

BELMONT COUNTY, OHIO
PULTNEY TOWNSHIP

NO.	DATE	BY	FOR	ACRES	REMARKS
1					Same as Parcel No. 15, Map No. 1.
2					Same as Parcel No. 14, Map No. 1.
3	39	Deed	Feb 21 1859	J. W. Milligan et ux	C.O.R.R. 18 92 Feb 4 3,934 1899
4	42	Release	Dec. 29 1851	J. H. McMurry et al	C.O.R.R. 16 100 Feb 9 2,020 1899
5	44	War. Deed	Feb. 21 1853	Richard Wallace, et ux	C.O.R.R. 121 77 Feb 13 2,118 1799
6	45	Deed	Feb. 21 1853	Robt Merritt	C.O.R.R. 121 71 Feb 13 4,492 1899
7	46	Release	Dec. 20 1852	James Milligan	C.O.R.R. 18 85 Feb 6 1899
46-1	Release	Aug. 30 1853	James Milligan	C.O.R.R. 18 84 Feb 8 1899	
8	50	Release	Dec. 20 1852	Joseph Scott	C.O.R.R. 3 217 May 22 2,479 1948
9	48	Deed	Oct 1 1901	The Standard Stone & Brick Co. et al	B. & O. R.R. 18000
10	40	Deed	May 1867	J. W. Milligan et ux	B. & O. R.R. 18000
11	55	Permit	July 30 1925	The Schick Co-operative Coal Co.	B. & O. R.R. 750

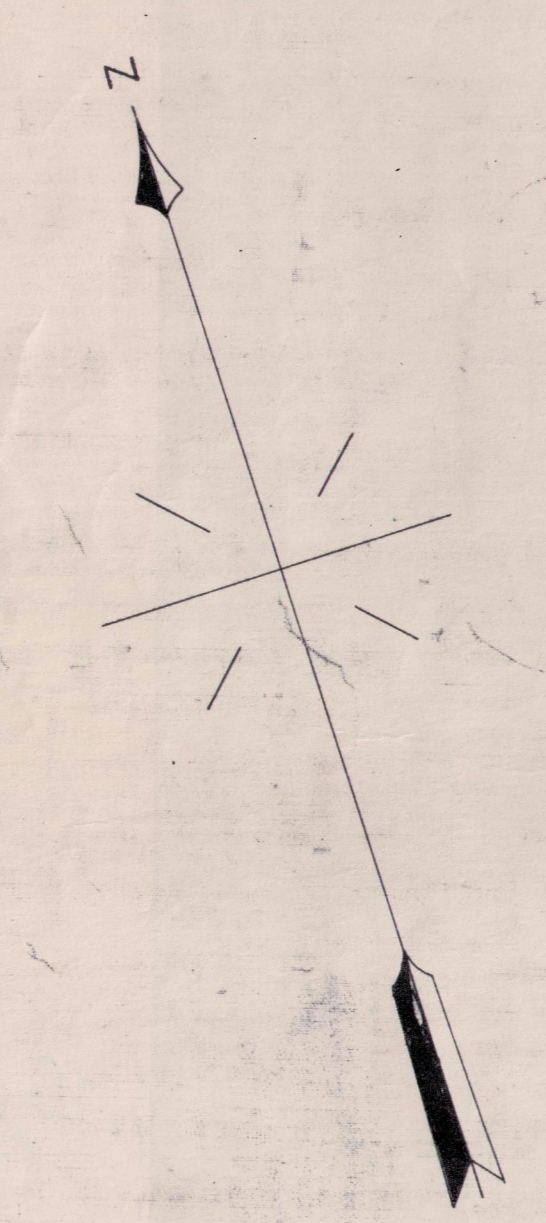
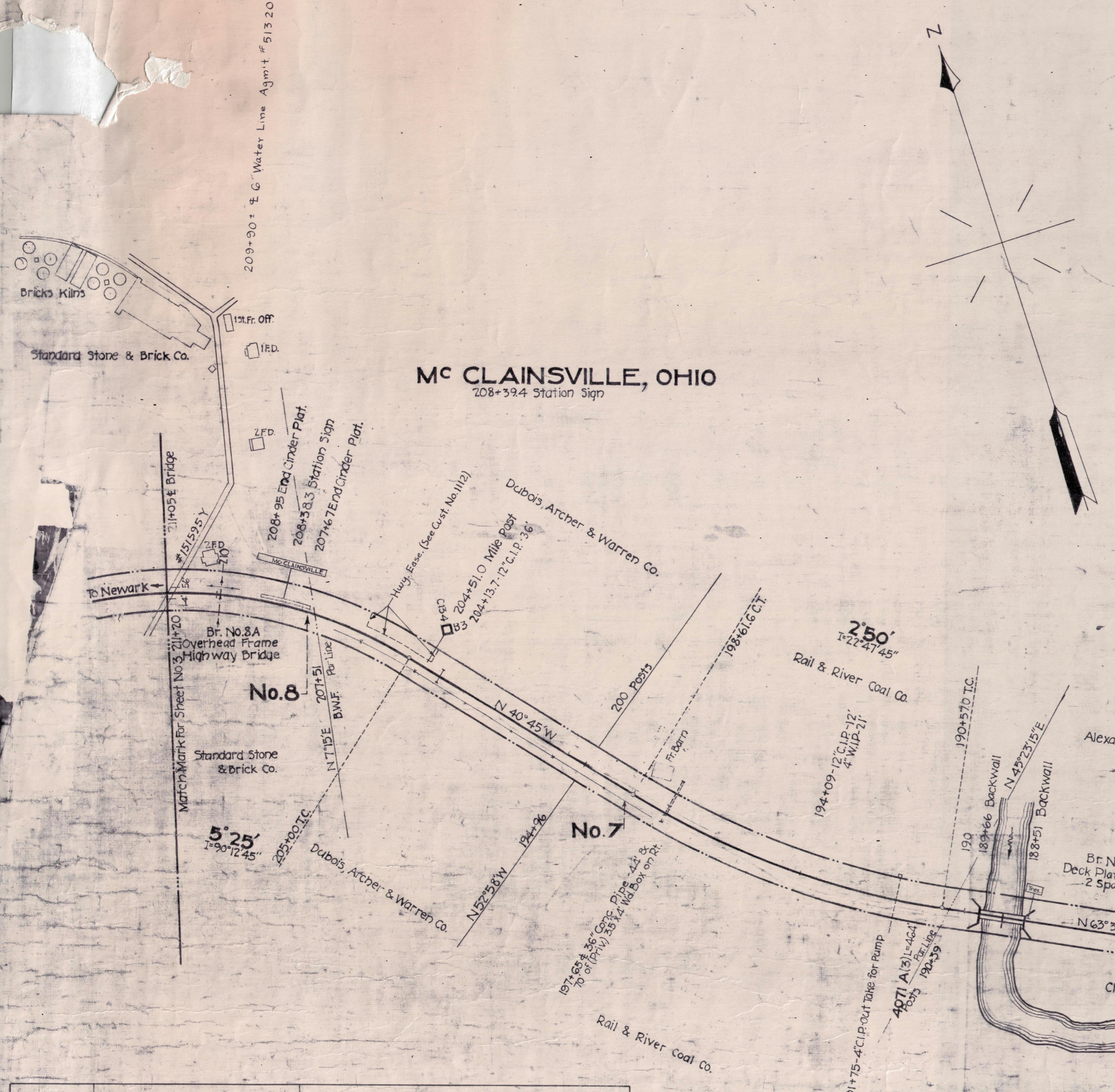

AUTHORITY	DATE INSTALLED OR RETIRED	DESCRIPTION
C-18715 A.F.E. 2505	Installed September 5, 1922	Installation of 44 ft. of 36" Concrete Pipe Culvert at station 197+65.
C-26600 A.F.E. 9588	Completed April 12, 1926	Detachment of 168' of track, 4071(A) between stations 184+27 and 189+25 including west end of turnout of Tr. 4071 A&B, new L. of 61' 10" Tr. 4071 A2) P&S at station 190+15, extended by replacing west turnout with 75' of track and absorbing west end of (1) new L. 1540.
C-29543 A.F.E. 7907	Completed Dec. 5, 1925	Detachment of the following water facilities at Mc Mahons Creek, Sta. 208+59.4, to left of station 184+27, 5604 ft. pump house to right of station 184+27, intake box and well to left of station 270+0, periscope to right of station 289+16, 36" clean line from tank to pump ho., 5" C.I.P. from intake to pump ho., 6" supply line from ho. to tank and 10" C.I.P. from tank to periscope.
C-32633 A.F.E. 15253	Retired Mch 18, 1926	Retirement of 131' from stub end of Track 4071B Sta 207+62.3.
C-11049	Completed June 17, 1925	Water treating plant Sta 126+00
18803 17922	Retired Oper. Jan 28, 1926 Final Dec 17, 1929	Detachment of Borewell Mine track (T-40700) Sta 198+75.

Schedule for Land Sales, Etc.

CUSTOMER NO.	KIND OF INSTRUMENT	DATE OF INSTRUMENT	GRANTOR	GRANTEE	RECORDED BOOK PAGE DATE	AREA ACRES SQUARE FEET	REMARKS
1112	Deed of Easement	Jan. 22, 1927	B. & O. R.R. Co.	State of Ohio, D.O.T.			See Parcel No. 7. Many Eas.
1118	Easement Agreement	Jan. 18, 1929	B. & O. R.R. Co.	Belmont Co. Sewer Auth.			See Parcels 142. Sewer Eas.

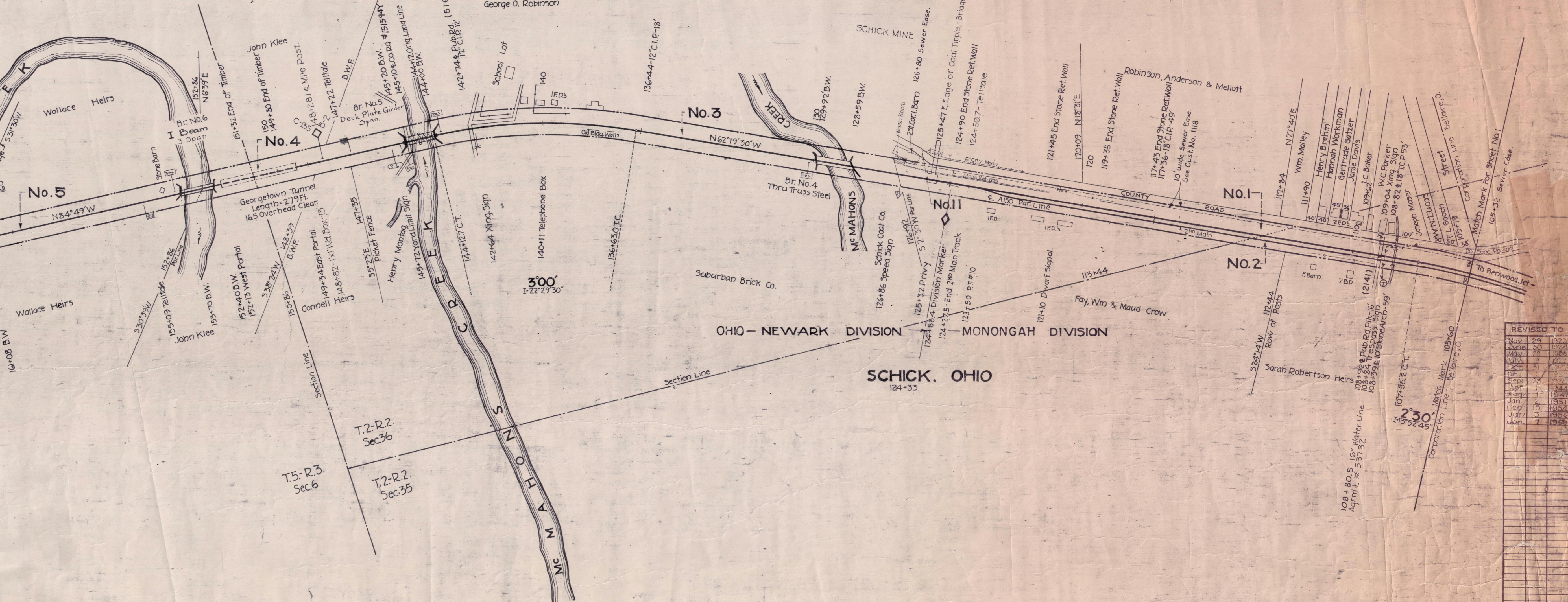

Contract - February 1, 1921
B. & O. R.R. - W. & B. & O. - U.S. of A.
Re: Hemlock Locks & Dam
See Cust. No. 1420 (Ohio River R.R.)

RIGHT-OF-WAY AND TRACK MAP
THE BALTIMORE AND OHIO RAILROAD COMPANY
OPERATED BY
THE BALTIMORE AND OHIO RAILROAD COMPANY
MAIN LINE MONONGAH DIVISION
OHIO-NEWARK DIVISION
STATION 105+60 TO STATION 411+00
SCALE: 1 IN. = 200 FT. JUNE 30, 1918
OFFICE OF VALUATION ENGINEER
BALTIMORE, MD.

REVISIONS TO THIS MAP

NO.	DATE	DESCRIPTION
1	1918	Original Map
2	1922	Track 4071(A) extended
3	1926	Water treating plant
4	1929	Track 40700 detached