

PARCEL NO.	CUSTO- DIAN'S NAME	KIND OF INSTRUMENT	DATE OF INSTRUMENT	GRANTOR	GRANTEE	RECORDED			AREA SQUARE FEET	REMARKS
						BOOK	PAGE	DATE		
36									122.1 - Map No. 17 (8)	
37									REMARKS	
38	778	War. Deed	Apr 7 1903	Thos. F. Bethel et ux.	REALCO.	149	122	May 4 1904	200	Pipe line, bench not found. Area based on arbitrary width of 3 ft.
39									4000	Record not found. Portion of old abandoned road, now used as right of way
40	783	War. Deed	Jun 3 1903	The Flushing Coal Company.	CITYWRY	154	11	June 2 1903	3200	
41										Parcel number not used.
42	758	War. Deed	Feb 21 1903	Jas. T. Arnold et ux.	CITYWRY	146	456	Nov 27 1903	9500	Original area 19000 sq. ft. of which 9400 sq. ft. was sold.
43	759	War. Deed	Feb 27 1903	Fritilla D. Gray, et al.	CITYWRY	148	171	Dec 2 1903	6000	Original area 11850 sq. ft. of which 5950 sq. ft. was sold.
44	760	War. Deed	May 7 1903	A. M. Brown Guardian	CITYWRY	148	170	Dec 2 1903	6800	Original area 12000 sq. ft. of which 5950 sq. ft. was sold.
45	779	War. Deed	Apr 15 1903	Allie M. Hobson et vir.	REALCO.	146	455	Nov 27 1903	13200	
46	780	War. Deed	Apr 15 1903	Allie M. Hobson et vir.	CITYWRY	148	190	Dec 4 1903	8400	
47	777	War. Deed	Apr 16 1903	Charles A. Doms et al.	CITYWRY	148	183	Dec 4 1903	43600	
48										Record not found. Portion of old abandoned road, now used as right of way.
49	772	W. Deed	Nov 3 1892	The Flushing and Mainstem Acad- mined Road Co.	CITYWRY	80	83	Jan 20 1903	3600	Original area 4000 sq. ft. of which 400 sq. ft. was sold.
50	775	War. Deed	Aug 3 1877	Levi Starkey et ux.	CITYWRY	72	127	Nov 28 1878	27200	Instrument also covers Parcel No. 51. Original area 21775 sq. ft. of which 5175 sq. ft. was sold.
51	776	W. Deed	Apr 13 1917	Begonia Moore	BAGER	208	140	Apr 16 1917	8400	Also covered by instrument under Parcel No. 50.
52	781	War. Deed	May 8 1903	Ann Edwards et vir.	CITYWRY	148	192	Dec 4 1903	6400	
53	782	War. Deed	Jun 10 1879	Samuel Fisher et ux.	CITYWRY	74	126	Nov 12 1879	1425	
54										3200
55	783	War. Deed	Jul 1 1904	Thomas P. Fisher et ux.	CITYWRY	161	190	Nov 14 1904	8800	
56	784	War. Deed	May 4 1903	Wm. L. Hobson et ux.	CITYWRY	148	191	Dec 4 1903	2876	Instrument also covers Parcel No. 58
57	786	War. Deed	Mar 4 1903	Wm. L. Hobson et ux.	REALCO.	148	114	Nov 25 1903	2350	Original area 2695 sq. ft. of which 6025 sq. ft. was sold.
58	788	War. Deed	Nov 25 1903	R. H. & I. Co.	CITYWRY	157	6	Dec 16 1903	1900	
59	789	War. Deed	Aug 3 1877	Cassiana Reynolds	CITYWRY	72	126	Nov 27 1878	11200	Same instrument as Parcel No. 50. 400 sq. ft. occupied by Public Road.
60	790	War. Deed	Jun 13 1879	Samuel Fisher et ux.	CITYWRY	74	127	Nov 12 1879	1480	sq. ft. occupied by Public Road.
61	802	War. Deed	Apr 30 1904	John T. Wilson	REALCO.	150	563	July 2 1904	1700	sq. ft. occupied by Public Road.
62	803	War. Deed	July 1 1904	The Summit Coal Company	CITYWRY	154	123	July 18 1904	25600	
63	805	War. Deed	Apr 30 1904	John T. Wilson	CITYWRY	150	564	July 2 1904	18600	Instrument also covers Parcel No. 64.
64	791	War. Deed	Jan 3 1883	Samuel Fisher et ux.	CITYWRY	80	81	Jan 20 1883	5200	Instrument also covers Parcels No. 65 and 66. Also covered by instrument under Parcel No. 65
65										19800
66										11600
67										Retired under AFE 7004.
68										22000
69	806	War. Deed	Nov 20 1882	Isaac Holloway et ux.	CITYWRY	80	4	Dec 8 1882	25200	
70	806	War. Deed	July 28 1879	Isaac Holloway et ux.	CITYWRY	80	2	Dec 27 1882	5475	Same as Parcel No. 2, Map No. 15
71	804	War. Deed	Dec 9 1910	Nathan D. Holloway et ux.	CITYWRY	121	243	Dec 20 1910	4489	
72	807	War. Deed	Sep 22 1917	Bison Dalpiaz et ux.	BAGER	214	196	Sep 29 1917	14200	
73										14200
74	806	War. Deed	Nov 26 1882	Isaac Holloway et ux.	CITYWRY	75	527	Dec 27 1882	10800	Instrument also covers Parcels No. 4 and 5, Map No. 15.

LAND SCHEDULE FOR SHEET NO. 14

PARCEL NO.	CUSTO- DIAN'S NAME	KIND OF INSTRUMENT	DATE OF INSTRUMENT	GRANTOR	GRANTEE	RECORDED			AREA SQUARE FEET	REMARKS
						BOOK	PAGE	DATE		
75	808	War. Deed	Feb 10 1911	Jos. S. Scurry et al.	CITYWRY	151	437	Feb 24 1911	1465	
	808	W. Deed	Feb 10 1911	William D. Rolloway, et ux.	CITYWRY	151	455	Feb 24 1911		Mortgage release Same as Parcel No. 1, Map No. 15
76	809	War. Deed	Sep 28 1917	John Elapras et ux.	BAGER	214	266	Oct 15 1917	28800	Same as Parcel No. 3, Map No. 15.
77	832	W. Deed	Feb 1924	The Keweenaw Coal Mining Company	B. & O. R.	252	464	Apr 17 1924	1469	Same as Parcel No. 57, Map No. 15. Instrument also includes Parcel No. 53, Map No. 15. A.F.E. 7721.

BELMONT CO., OHIO
FLUSHING TWP

Land Schedule For Sheet No. 17

PARCEL NO.	CUSTO- DIAN'S NAME	KIND OF INSTRUMENT	DATE OF INSTRUMENT	GRANTOR	GRANTEE	RECORDED			AREA SQUARE FEET	REMARKS
						BOOK	PAGE	DATE		
1										Same as Parcel No. 35, Map No. 16.
2	942	Con- tract	Nov 22 1875	Thos. G. Cleveland	CITYWRY				1.19	Instrument also covers Parcel No. 34, Map No. 16.
3	944	War. Deed	July 31 1879	Wm. E. Deaty et ux.	CITYWRY	74	122	Nov 14 1879	9970	
4										Some as Parcel 44 Map 16. Some as Parcel 42 Map 16. A.F.E. 6448.
5	926	War. Deed	Mar 25 1921	Eva L. Hayes et ux.	B. & O. R.	234	478	July 25 1921	0.03	Installation of 82 ft. of 36 in concrete pipe under main tracks of station 1914+49. See also Map No. 16.
6	936	War. Deed	Mar 25 1921	Wilfred M. Cleveland, et al.	B. & O. R.	234	464	July 25 1921	0.03	Instrument also covers Parcel No. 4, Map No. 16. A.F.E. 2445.

AUTHORITY	DATE INSTALLED OR RETIRED	DESCRIPTION
C-18786 A.F.E. 2445	Installed July 15, 1924	Acquisition of two parcels of land from Wilfred M. Cleveland by deed dated March 23, 1921. Parcel No. 6 containing 0.03 Ac. of land being a triangular parcel and located on left of existing R/W opposite station 1914+05 and Parcel No. 7 containing 0.25 Ac. of land being a 10 ft. strip located on right of existing R/W. From station 1909+55 E to station 1914+05.

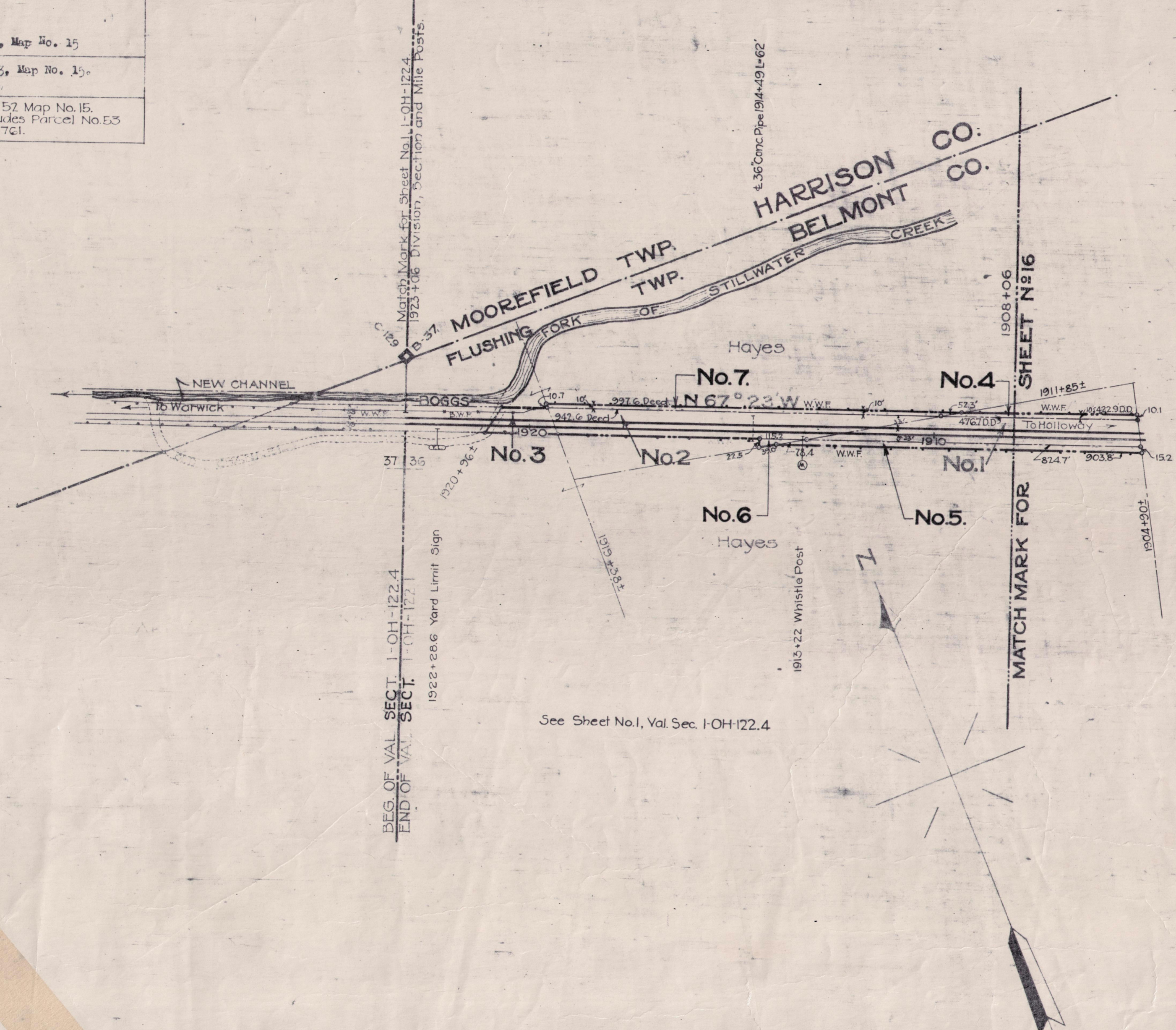

RIGHT-OF-WAY AND TRACK MAP
THE BALTIMORE AND OHIO RAILROAD COMPANY
OPERATED BY
THE BALTIMORE AND OHIO RAILROAD COMPANY
MONONGAH DIVISION WHEELING-LORAIN LINE
STATION 1905+06 TO STATION 1923+06
SCALE: 1 IN. = 200 FT. JUNE 30, 1918
OFFICE OF VALUATION ENGINEER
BALTIMORE, MD.

REVISION TO	DATE	BY
1	1918	
2	1918	
3	1918	
4	1918	
5	1918	
6	1918	
7	1918	
8	1918	
9	1918	
10	1918	