

| PARCEL NO. | CUSTO DIAN'S INSTRUMENT NO. | KIND OF INSTRUMENT | DATE OF INSTRUMENT | GRANTOR | GRANTEE | RECORDED | | AREA ACRES | 1221-Map No 15 | REMARKS |
|------------|-----------------------------|--------------------|--------------------|------------------------|------------|----------|------|------------|---|---------|
| | | | | | | BOOK | PAGE | | | |
| 58 | 860 | Warr Deed | Oct 17, 1947 | L.T. McPherson | B.&O. R.R. | 373 | 3 | 0.83 | A.P.E. 34.470-Highway Easement Cont No 3160 | |
| 59 | 3048 | Deed of Easement | Feb 18, 1963 | Consolidation Coal Co. | B.&O.R.R. | 466 | 127 | 10.19 | Easement for railroad purposes. | |
| | | Warr Deed | Feb 3, 1960 | Consolidation Coal Co. | B.&O.R.R. | 510 | 143 | 7.0 | Easement Reserved for B.&O.R.R. in Deed. | |

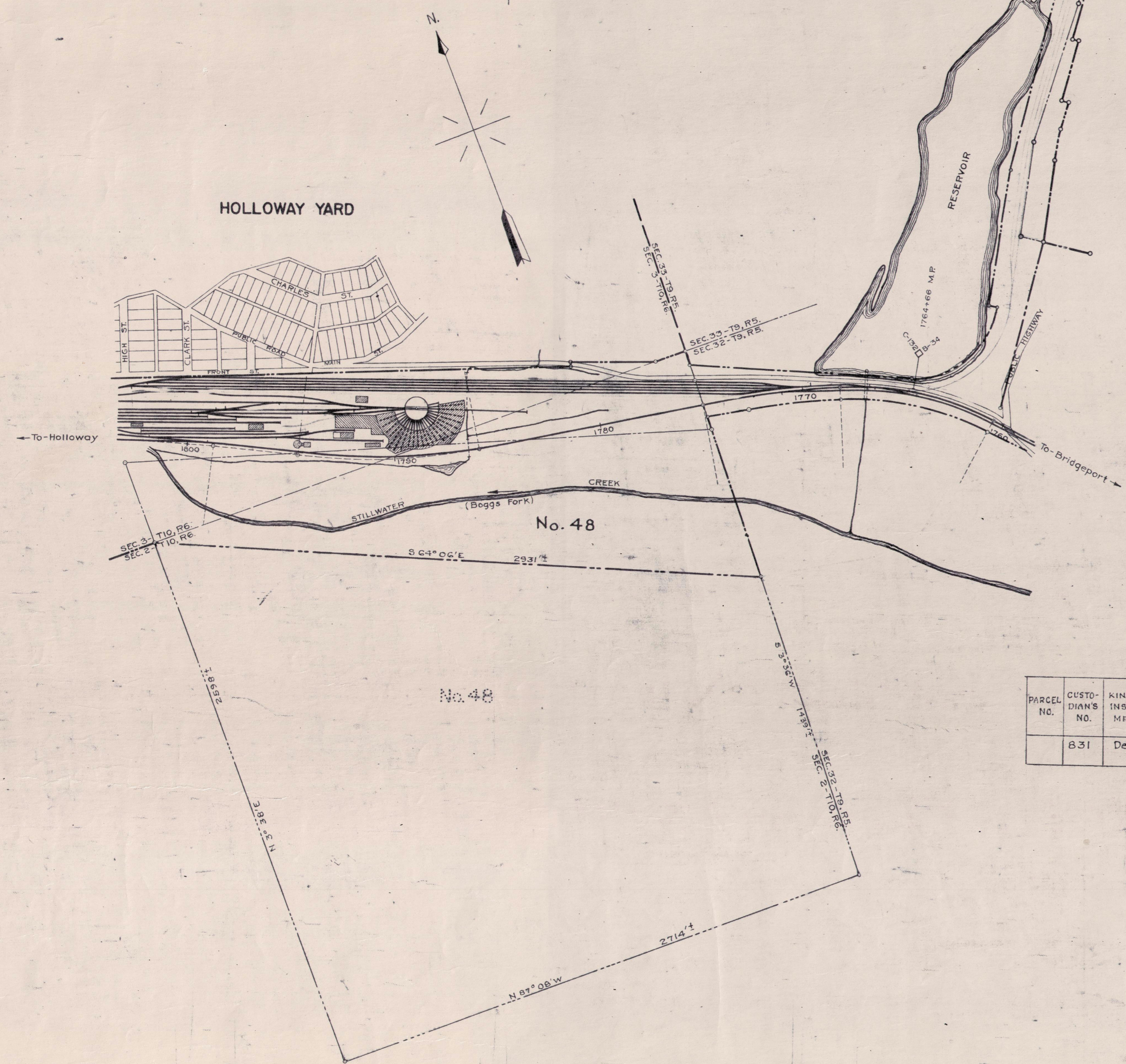

Map No. 48

SCHEDULE FOR LAND SALES, ETC.

| PARCEL NO. | CUSTO DIAN'S INSTRUMENT NO. | KIND OF INSTRUMENT | DATE OF INSTRUMENT | GRANTOR | GRANTEE | RECORDED | | AREA ACRES | REMARKS |
|------------|-----------------------------|--------------------|--------------------|--------------------|---------|----------|------|------------|--|
| | | | | | | BOOK | PAGE | | |
| 831 | Deed | Aug 1, 1950 | R. E. & T. Co. | Midland Mining Co. | | | | 128.3 | See parcel No 48 map 6-1c, A.P.E. 77763. |



Map No. 2

| PARCEL No. | CUSTO DIAN'S No. | KIND OF INSTRUMENT | DATE OF INSTRUMENT | GRANTOR | GRANTEE | RECORDED | | AREA ACRES | REMARKS |
|------------|------------------|--------------------|--------------------|---------------------------|---------|----------|------|------------|------------------------------------|
| | | | | | | BOOK | PAGE | | |
| 830 | Warr Deed | June 15, 1953 | R. E. & T. Co. | T. Presutti | 408 | 590 | | 15.6 | Excepting Coal, etc. |
| 830 | Warr Deed | Dec 11, 1953 | R. E. & T. Co. | The Loran Coal & Coke Co. | 419 | 216 | | 6.528 | Excepting Coal Parcel No. 4 |
| 838 | Warr Deed | Oct 20, 1955 | R. E. & T. Co. | T. Presutti | | | | 16.7 | See Parcel No. 4 |
| 839 | Warr Deed | Jan 23, 1956 | R. E. & T. Co. | J. E. Tully & Co. | | | | 28.51 | Excepting Coal etc. See Parcel No. |
| 838 | Warr Deed | Oct 18, 1956 | R. E. & T. Co. | T. Presutti | | | | 29.6 | Excepting Coal etc. See Parcel No. |
| 3036 | Warr Deed | May 10, 1961 | R. E. & T. Co. | Baltimore Coal Corp. | 454 | 666 | | 132.3 | See Parcel No. 41, E |

SUPPLEMENTAL MAP
THE BALTIMORE AND OHIO RAILROAD COMPANY
OPERATED BY
THE BALTIMORE AND OHIO RAILROAD COMPANY
MONONGAH DIVISION WHEELING-LORAIN LINE
PROPERTY ACQUIRED FROM P. & W. COAL CO.
SCALE: 1 IN. = 400 FT. JUNE 30, 1918.
OFFICE OF VALUATION ENGINEER
BALTIMORE, MD.

Sheet 2a of 17 primary and 9 supplemental sheets.

Rev. 12-27-72

| REVISED TO |
|--------------|
| Map 1, 1918 |
| Map 2, 1918 |
| Map 3, 1918 |
| Map 4, 1918 |
| Map 5, 1918 |
| Map 6, 1918 |
| Map 7, 1918 |
| Map 8, 1918 |
| Map 9, 1918 |
| Map 10, 1918 |
| Map 11, 1918 |
| Map 12, 1918 |
| Map 13, 1918 |
| Map 14, 1918 |
| Map 15, 1918 |
| Map 16, 1918 |
| Map 17, 1918 |

V-1221
2a

REV. 6-5-16