

N.W. 1/4 Sec. 32
S.W. 1/4 Sec. 32

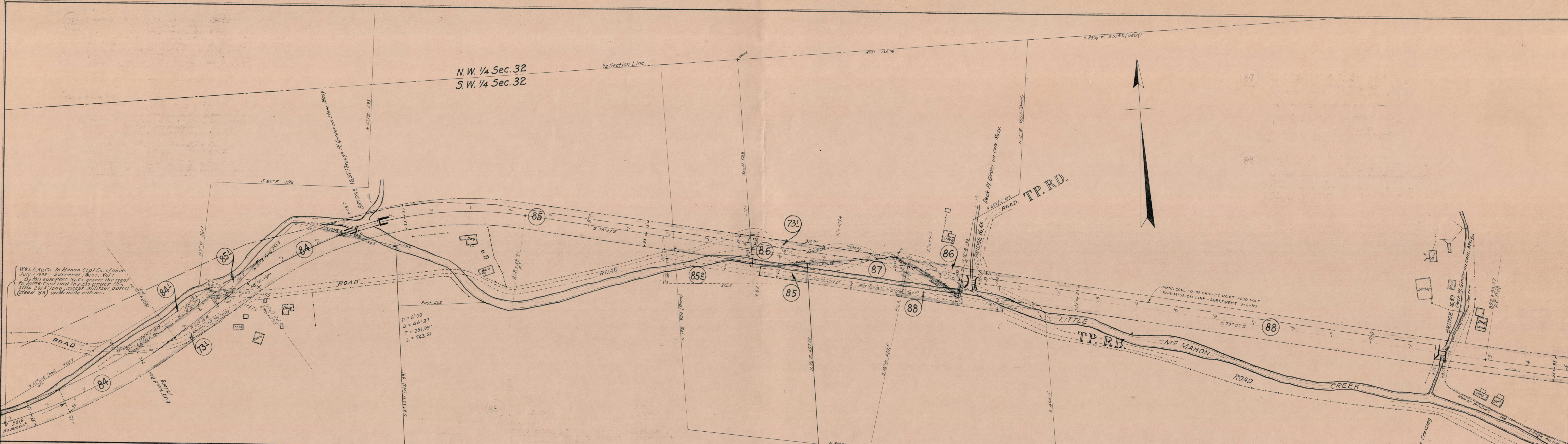

- 73¹ Board of County Commrs. and Adena R.R. Co. Dec. 1, 1902. Agreement. Vol. 18, Page 38. Commissioners agree to abandon four certain portions of county roads shown on sheets 21 and 22 upon condition that railroad Co. shall acquire land on which to construct new portions of highways to replace parts abandoned. Company to construct highways thereon and maintain the same for one year. To the satisfaction of the commrs. and to provide necessary drains.
- 74¹ Wm. H. Marple et ux to Adena R.R. Co. Jan. 12, 1903. W.D. Page 482. \$80.00
- 84¹ Wm. H. Marple et ux to Adena R.R. Co. Dec. 23, 1901. W.D. Page 38. \$200.00
- 84² Wm. H. Marple by agreement signed Sep. 11, 1905 released railroad Co. from building fence along that part of R.R. of W. between road crossing and bridge (Sta. 860+35 to Sta. 865)
- 84³ Wm. H. Marple et ux to Adena R.R. Co. Apr. 8, 1909. Release. Vol. 17, Page 187. \$400.00
- 84⁴ In settlement of case No. 14352, Wm. H. Marple vs. Adena R.R. Co. This releases railroad Co. from liability for damages due to slips in bank which may occur along the railroad.
- 85¹ Margaret A. Dunn et vir to Adena R.R. Co. Dec. 23, 1901. W.D. Page 39. \$500.00
- 85² E.W. Fox (successor to Margaret A. Dunn) by written request agreement of Sept. 11, 1905 releases R.R. Co. from building fence along this rt. of way, whole length.
- 85³ Margaret A. Dunn et vir to Adena R.R. Co. Jan. 12, 1903. W.D. Page 478. \$50.00
- 85⁴ Part of premises hereby conveyed is to be occupied by highway and the highway may also occupy small part of the grantors' land adjacent thereto without further compensation.
- 86¹ James B. Wiley et ux to Adena R.R. Co. Mar. 19, 1904. Contract. Not recorded. This gives railroad company the right to borrow material from this parcel and to locate part of county road across the same. No title is given to land.
- 86² Mary O. Wilkes et vir to Adena R.R. Co. Dec. 31, 1902. W.D. Page 246. \$175.00
- 86³ Reuben Garber et ux to Adena R.R. Co. Jan. 7, 1902. W.D. Page 156. \$75.00
- 86⁴ Grantors reserve all coal and oil underlying the land. Railroad company to fence the southerly side of strip.
- 86⁵ Reuben Garber et ux to Adena R.R. Co. Nov. 22, 1902. W.D. Page 149. \$1.00
- 86⁶ This deed was taken to rectify description in the above deed of Jan. 7, 1902.
- 88¹ Isaac N. Coe et ux to Adena R.R. Co. Dec. 23, 1901. W.D. Page 88. \$750.00
- 88² Grantors reserve all coal, oil and other minerals underlying the land. Road to be of smooth woven wire. Railroad company to provide one wagon road crossing of lane reaching house.

REVISIONS			
DATE	CHANGE	BY	
11-16-39	Home Coal Co. of Ohio Transmission Line	E.E.T.	

- Land acquired by deed, R. of W. contract or agreement
- Land acquired by condemnation or act of public officials
- Land acquired by lease
- Land held in trust by agents or trust co.
- Land sold

W. & L. E. R. R. CO.
LESSOR

W. & L. E. R. R. ENGINEERING DEPT. CLEVELAND, O.

Richland Twp, Belmont Co.
Sec 32, T. 6, R. 3
Adena Branch
Toledo Division

Scale: 1"=100' Aug-1916 Book 10 Sheet 22

Revised June, 1935