

WATER FACILITIES:

Direct pressure system. One Fairbanks-Morse compound duplex pump and One Snow pump, each 18"x20"x10" Capacity 100,000 gallons each per 24 hours; draw from reservoir formed by dam in creek valley. Area of reservoir 27 acres. Capacity: 165 Million gallons. Filled by water shed of about 80 acres. Pumping Station is Tile Building 50'x60'. Situated 1 1/2 Miles S.E. of city, 130' below level of city building. One pump in operation and one in reserve. 10" intake from reservoir to wells, 12" pipe from wells to pump, 12" supply pipe from pumps to city. About 9 miles of 4" to 12" mains, mostly 6". 92 double hydrants, 16 dead ends. Average daily consumption about 300,000 gallons. Domestic pressure 50 to 60 lbs. Fire pressure 90 to 100 lbs. at City Hall. System installed 1904. Extensions yearly since 1916.

FIRE DEPARTMENT:

One Chief and 25 volunteers. Firemen paid for actual service and for Drills. City Police lives on 2nd floor of City Building. One 500 gallon per minute 3rd Class American-LaFrance Steamer. One 150 gallon per minute American-LaFrance triple combination pumper with 30 gallon chemical tank. One Seagrave hook & ladder wagon, drawn by horses or by hand, 228' of ladders. One hand hose cart 2200' 2 1/2" hose. One 5 gal. hollow hand chemical. One 3 gallon hollow hand chemical. One 5 gallon Champion hand chemical. Five 2 1/2 gallon Babcock hand chemicals. Steamer for emergency use only. 20 cisterns from 300 to 700 bbls. distributed about city. City has use of 1500' of 2 1/2" hose & 3 hand carts owned by Watt Mining Car Wheel Co. One cart and 500' of hose kept in hose house at corner of High St. & Watts Avenue. 2 carts & 1000' of hose in woodworking department. City also has use of 150' 2 1/2" hose owned by Smith Lumber Co. and is kept at Planing Mill. Electric fire alarm at City Building.

Grades as shown. Streets paved. Public lights: electric.

INDEX

Table with columns for Streets, Sheet, and Index. Lists streets like Lincoln Ave. N., Arch. N., Bell, Bond Ave., Broadway, N., etc. with corresponding sheet numbers and index values.

SCALE 600 FT. TO AN INCH

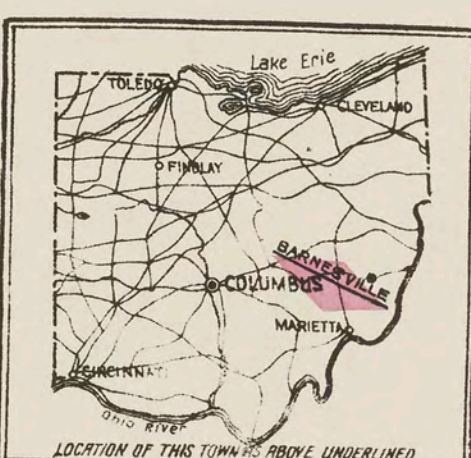
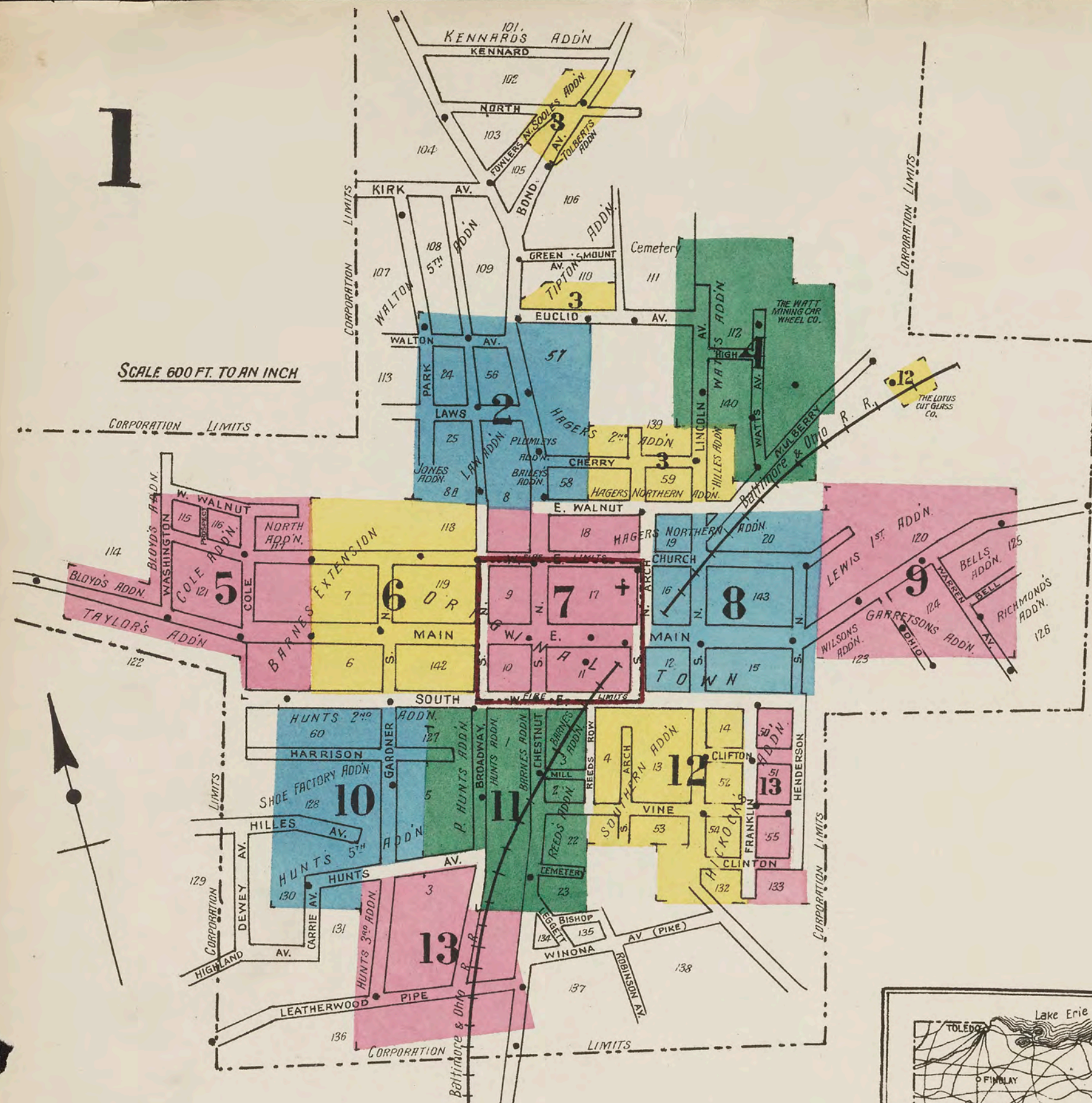

KEY: FIRE WALL IN ADV ROOF METAL CORNICE FIRE WALL IN ADV ROOF WOOD CORNICE... STABLE (CB) CONCRETE, BLOCK BUILDINGS COLORED YELLOW ARE FRAME BRICK... BLUE GRAY IRON BROWN FIRE PROOF... INDICATE RELATIVE HEIGHTS SPRINKLERS... FIRE STATION AS SHOWN ON KEY MAP ALTERNATE STREET NUMBERS ARE ACTUAL CONSECUTIVE STREET NOS ARE ARBITRARY

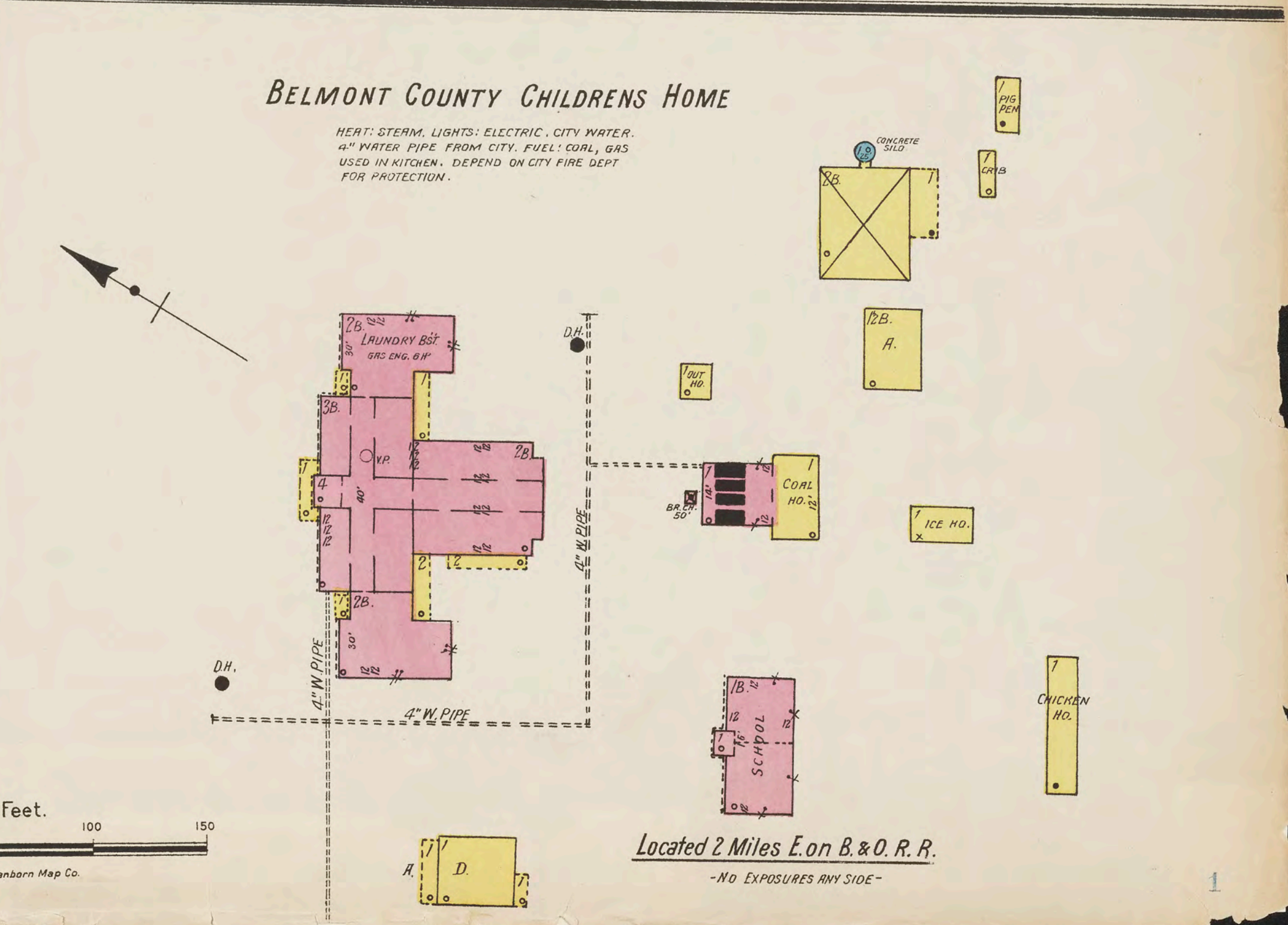
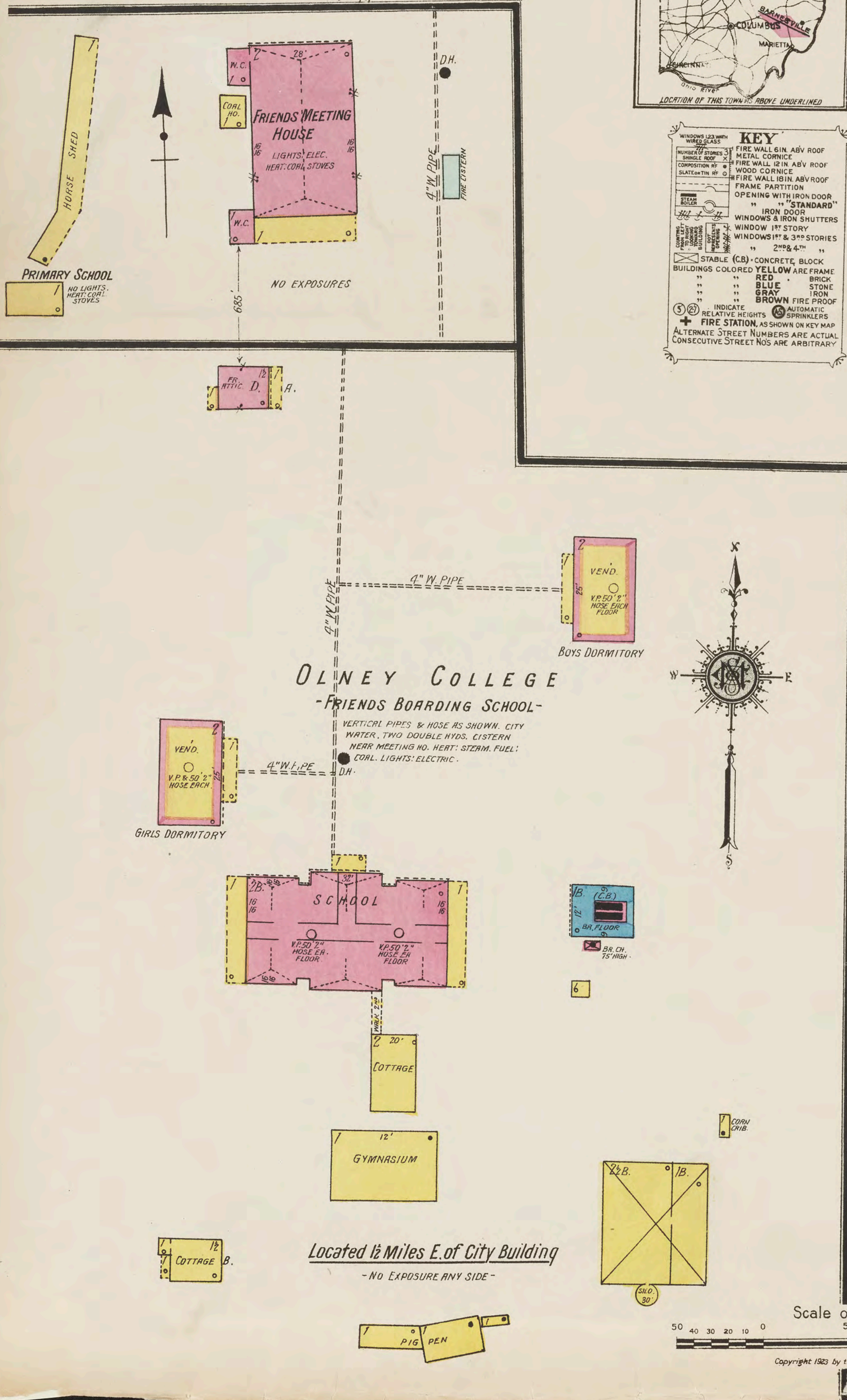

Scale of Feet. 0 20 40 60 80 100 120 140 160. Copyright 1923 by the Sanborn Map Co.

2

2

OCT. 1922
BARNESVILLE
OHIO

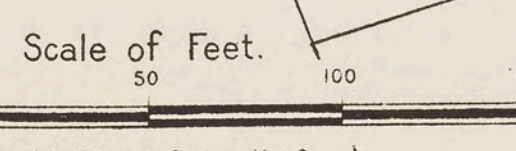
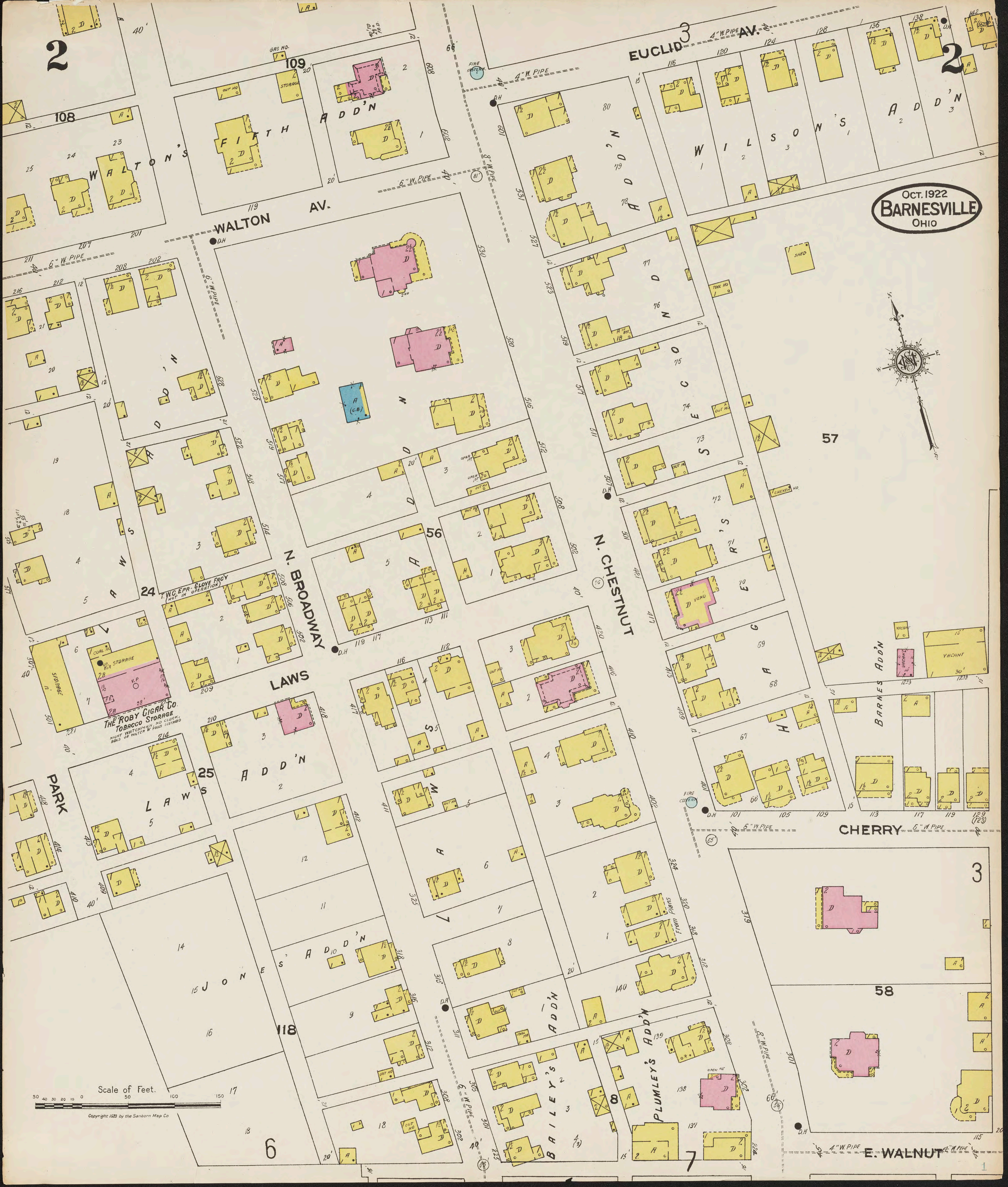

Copyright 1923 by the Sanborn Map Co

OCT. 1922
BARNESVILLE
OHIO

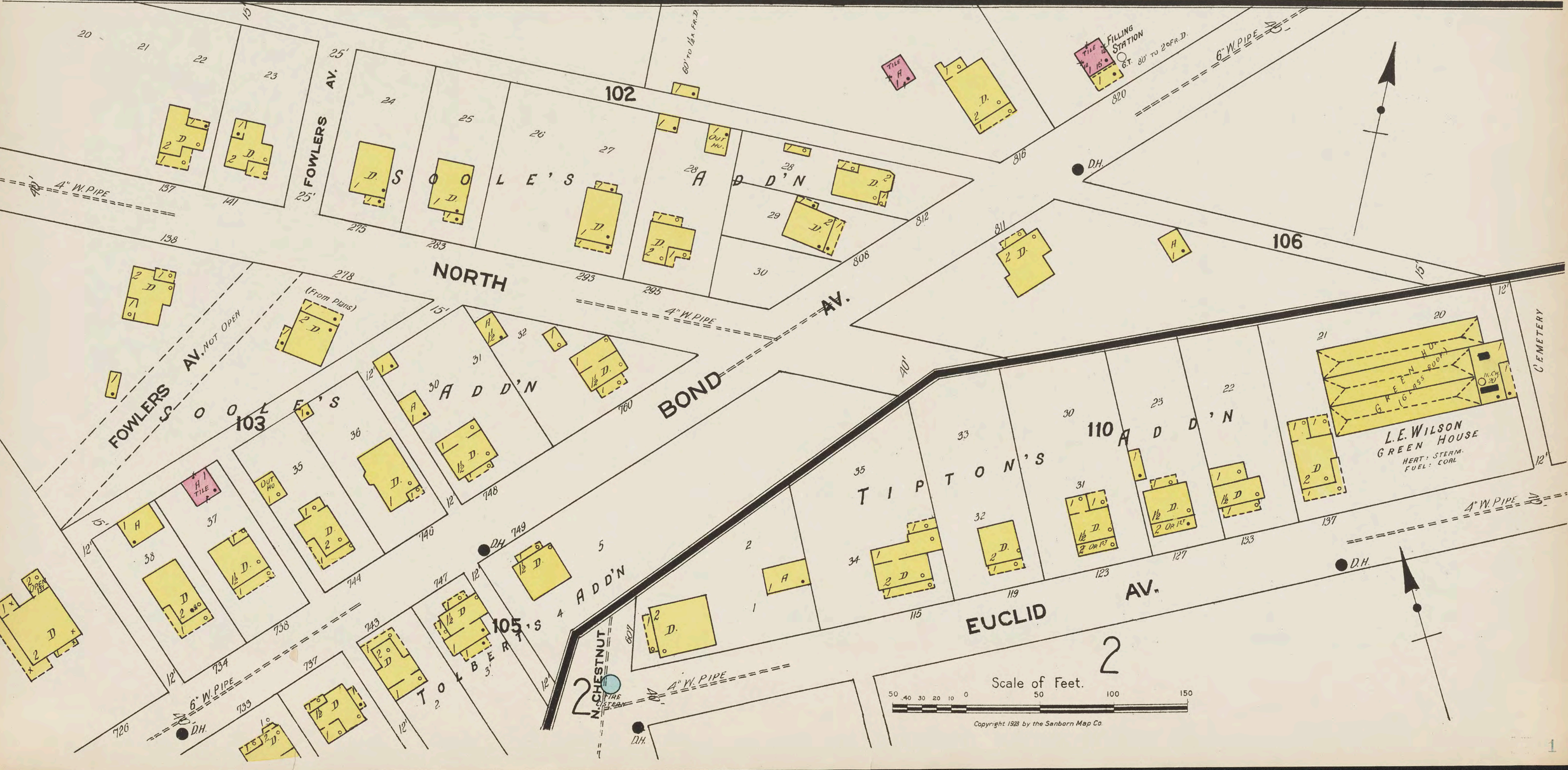
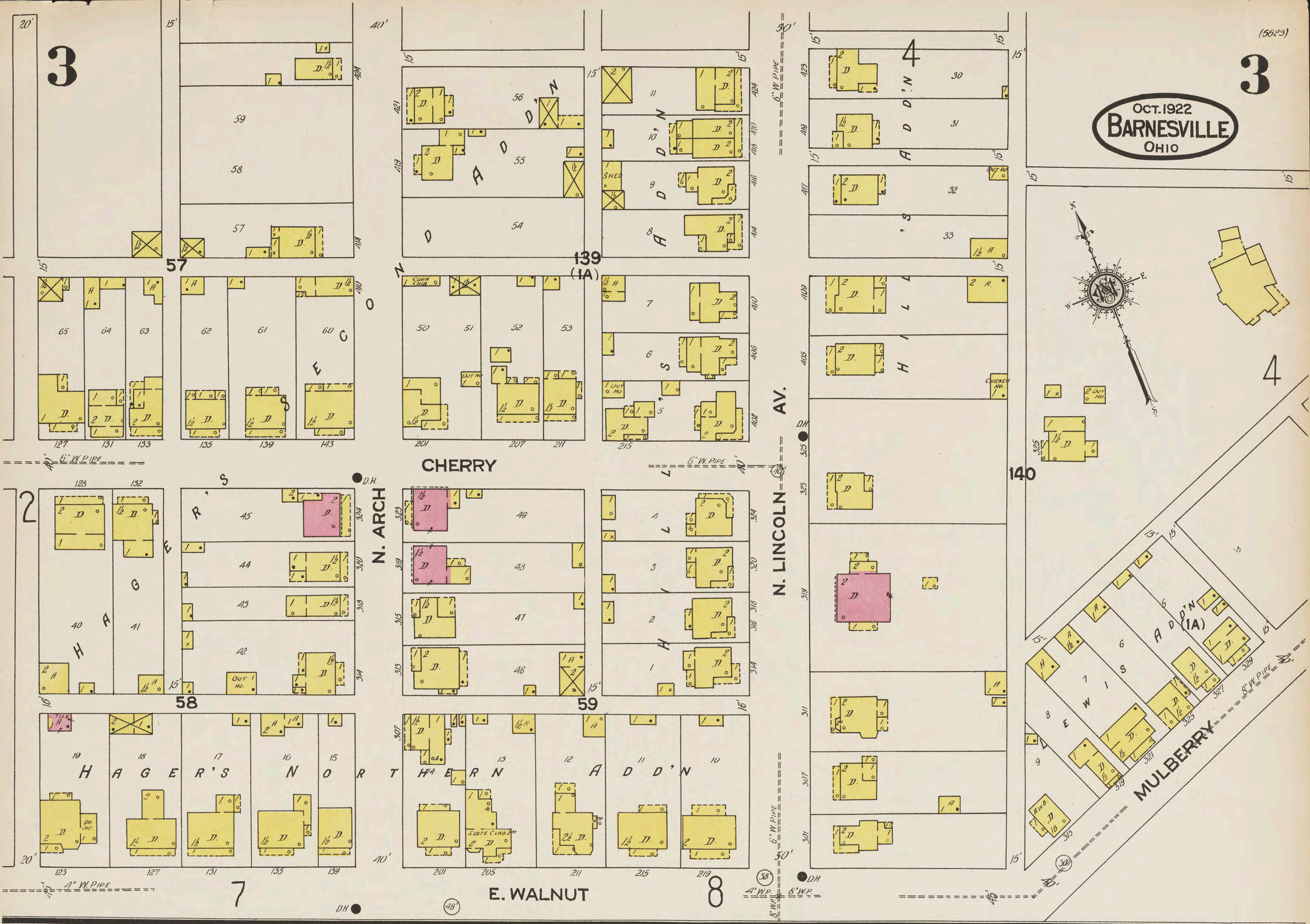

OCT. 1922
BARNESVILLE
 OHIO



4

111

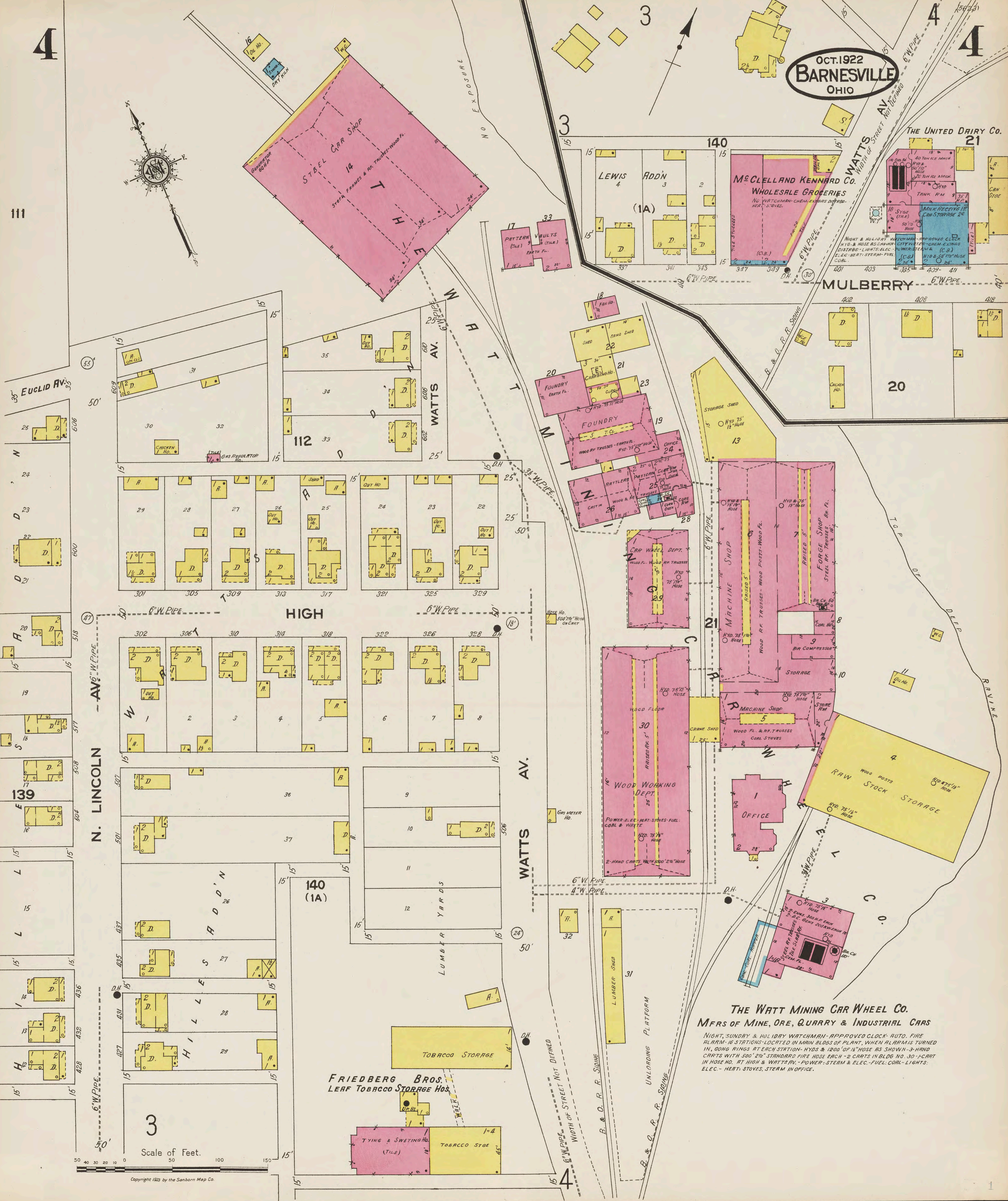

STEEL CAR SHOP
 STEEL FRAMES & RR TRUCKS-WOOD FL.

LEWIS ADDN
 (1A)

McCLELLAND KENNARD CO.
 WHOLESALE GROCERIES
 NO WATCHMAN-CHEMISTS OFFICE-HEAT STOVES.

THE UNITED DAIRY CO.
 21
 40 TON ICE MACH. HYD. & HOSE AS SHOWN CITY WATER-CHEM. EXTRAS DISTRICT-LIGHTS-ELEC. PUMPER-BATTERY & (C.B.) ELEC. HEAT-STEAM-FUEL (C.B.) HYD. & HOSE (C.B.)

WATTS AV.
 30, 31, 32, 33, 34, 35
 CHICKEN HO. GAS REGULATOR

FOUNDRY
 WOOD FR. TRUSSES-EMERALD FL. HYD. 75' HOSE

MACHINE SHOP
 WOOD FR. TRUSSES-WOOD FRAMES-WOOD FL.

20
 402, 408, 418

HIGH
 302, 306, 310, 314, 318, 322, 326, 328
 W, 1, 2, 3, 4, 5, 6, 7, 8

WOOD WORKING DEPT.
 WOOD FLOOR. WOOD FR. TRUSSES. HYD. 75' HOSE. POWER-ELEC. HEAT STOVES-FUEL. COAL & WASTE. HYD. 75' HOSE. 2-HAND CARTS W/ 100' 2 1/2" HOSE

MACHINE SHOP
 WOOD FR. TRUSSES-WOOD FRAMES-WOOD FL.

4
 RAW STOCK STORAGE
 WOOD POSTS. BURNING HOSE

N. LINCOLN - AV. 6" W. PIPE
 302, 306, 310, 314, 318, 322, 326, 328
 W, 1, 2, 3, 4, 5, 6, 7, 8

WOOD WORKING DEPT.
 WOOD FLOOR. WOOD FR. TRUSSES. HYD. 75' HOSE. POWER-ELEC. HEAT STOVES-FUEL. COAL & WASTE. HYD. 75' HOSE. 2-HAND CARTS W/ 100' 2 1/2" HOSE

OFFICE
 1, 2, 28, 1/2

1
 OFFICE

140 (1A)
 12, 11, 9, 10

31
 LUMBER SHED

3
 OFFICE

3
 OFFICE

FRIEDBERG BROS.
 LEAF TOBACCO STORAGE HOSES
 TOBACCO STORAGE

3
 TYING & SWEATING (TILE) TOBACCO STORE

THE WATT MINING CAR WHEEL CO.
 MFRS OF MINE, ORE, QUARRY & INDUSTRIAL CARS

UNLOADING PLATFORM
 B. & O. R. R. Siding

Scale of Feet.
 0 10 20 30 40 50 100 150

Copyright 1923 by the Sanborn Map Co.

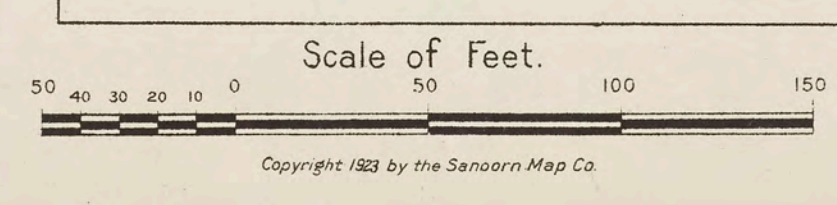

6

2

6

OCT. 1922
BARNESVILLE
OHIO

118
(8A)

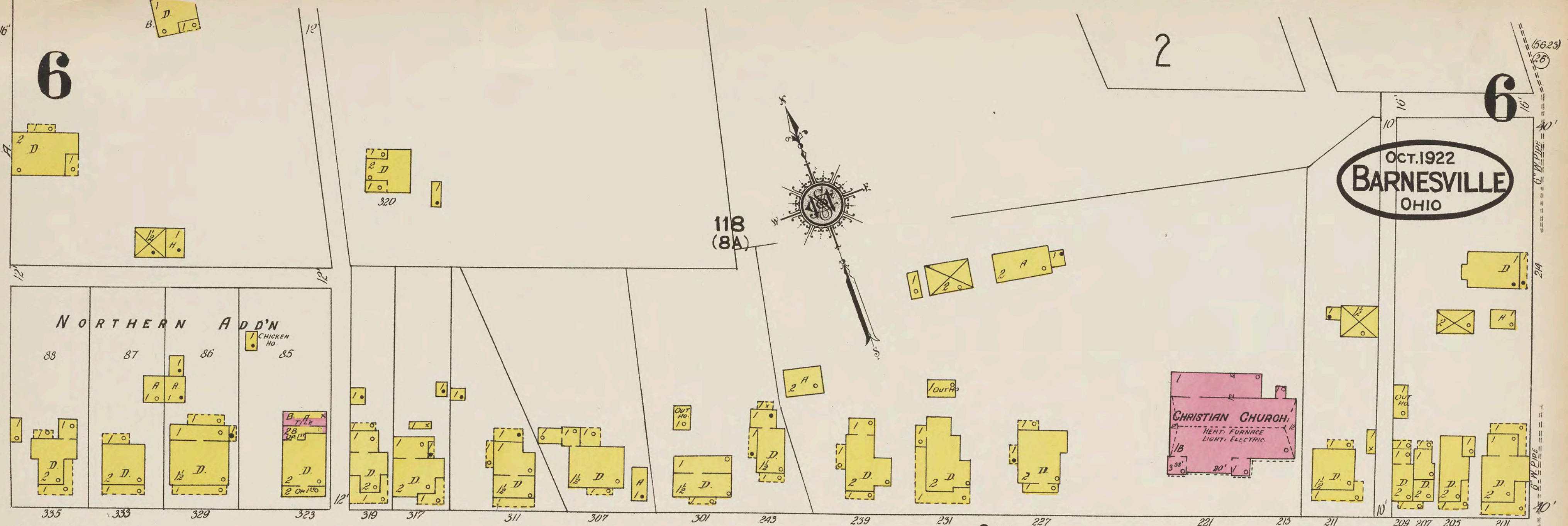

NORTHERN ADD'N

CHRISTIAN CHURCH
HEAT: FURNACE
LIGHT: ELECTRIC

W. CHURCH

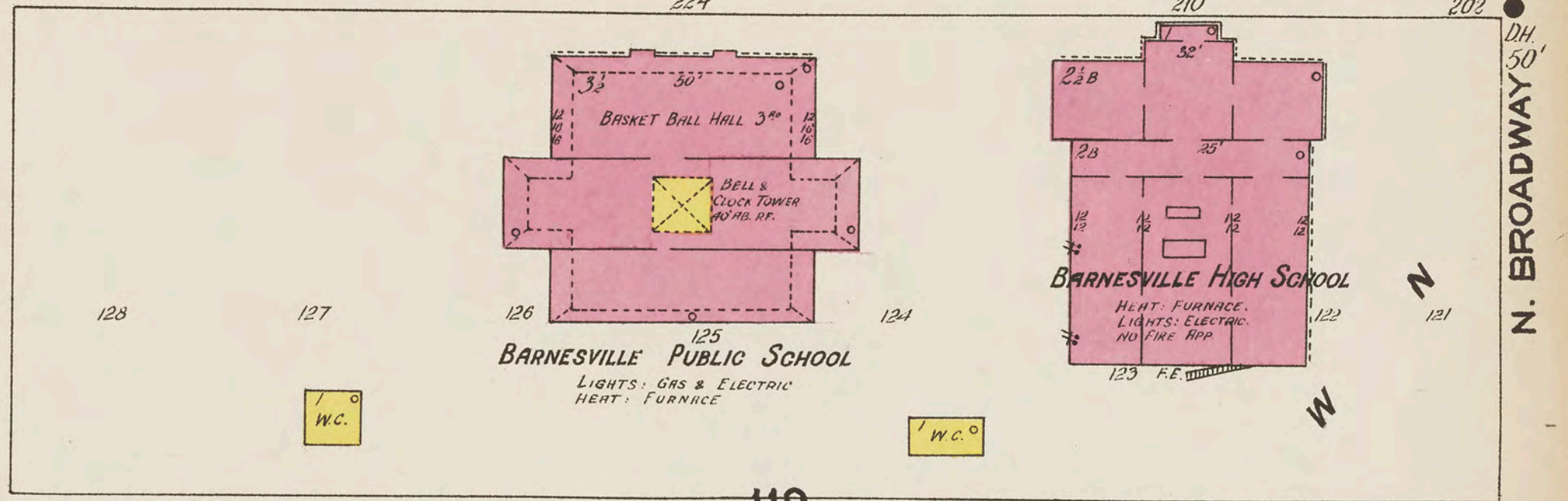
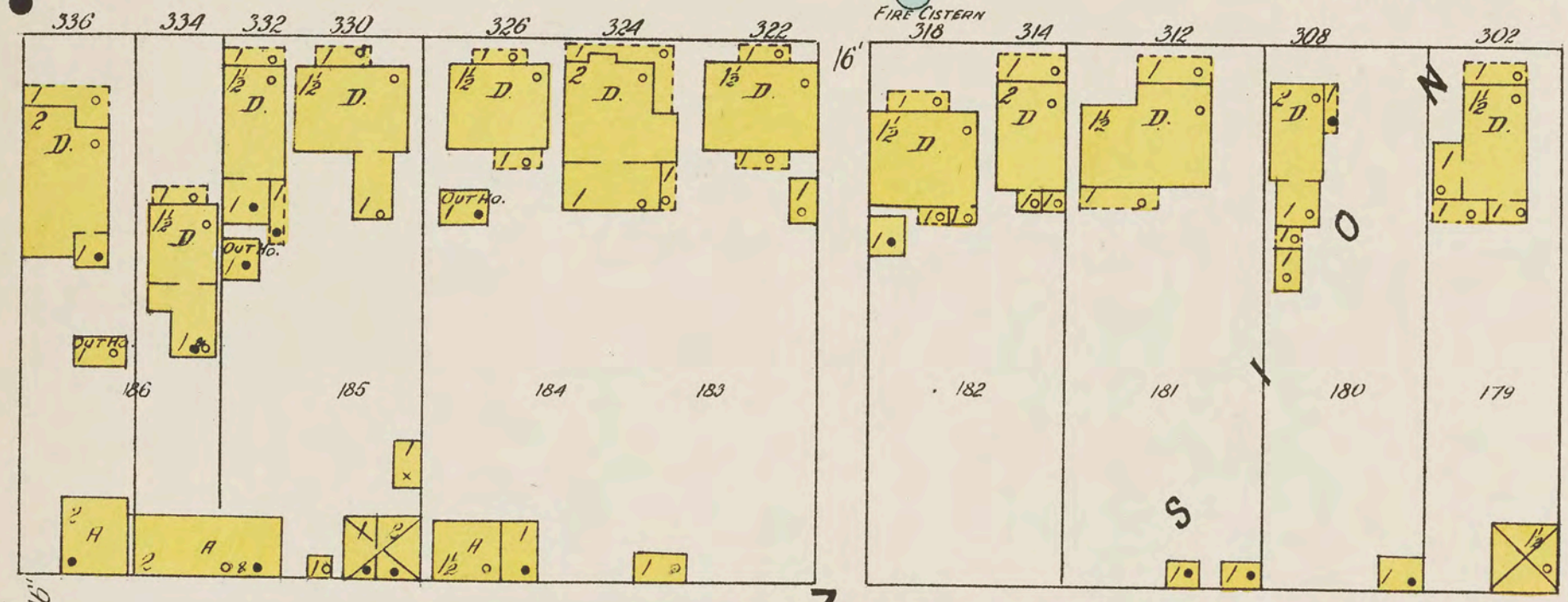

N. GARDNER

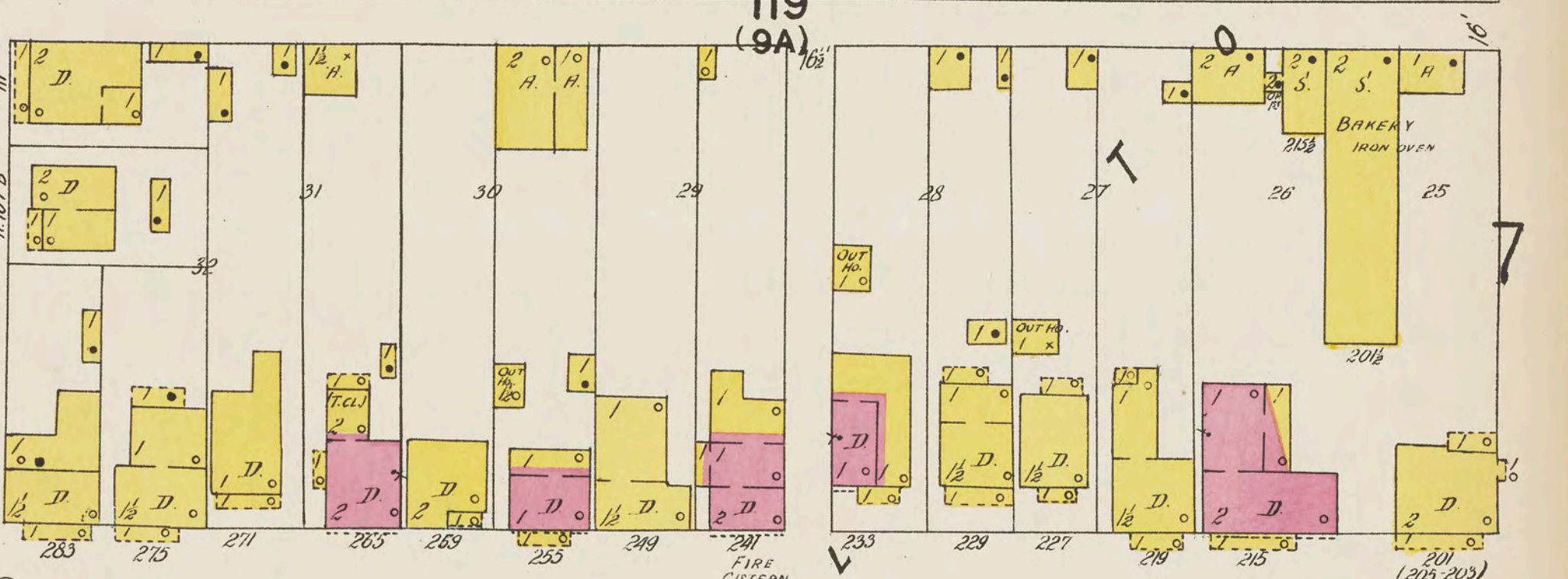
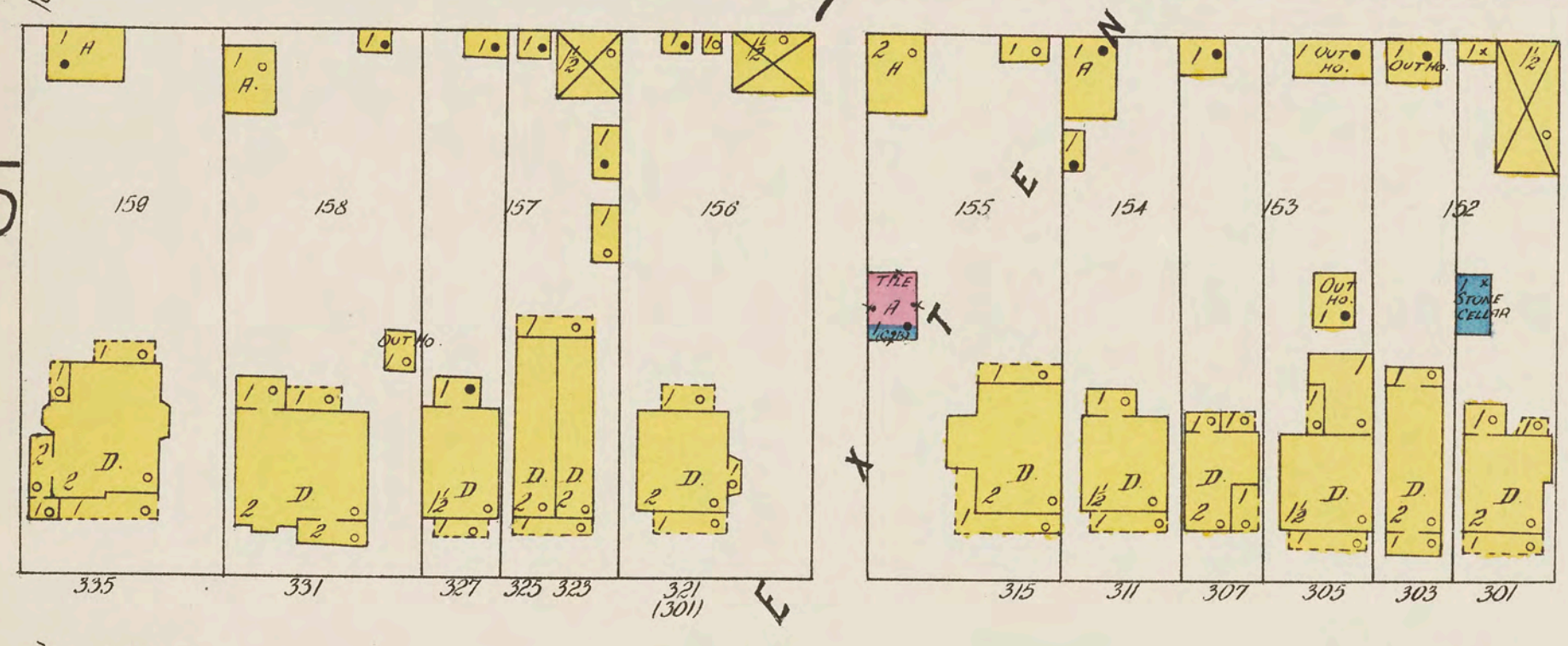

W. MAIN

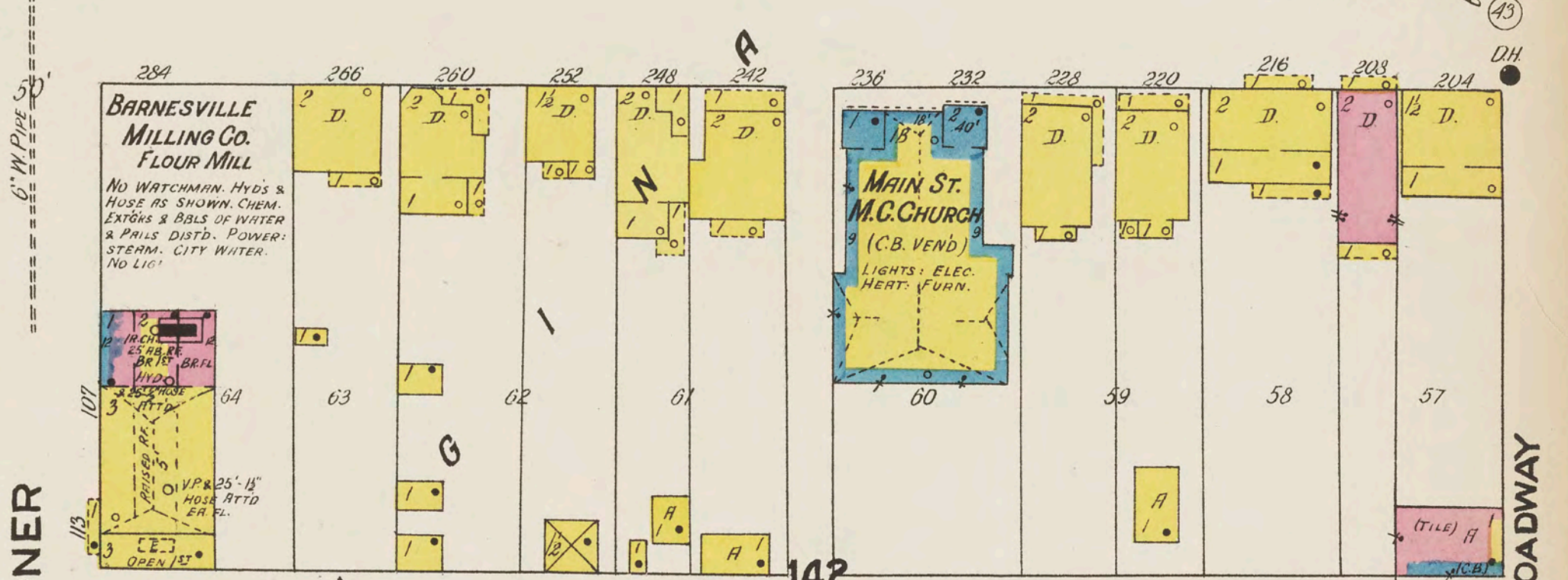
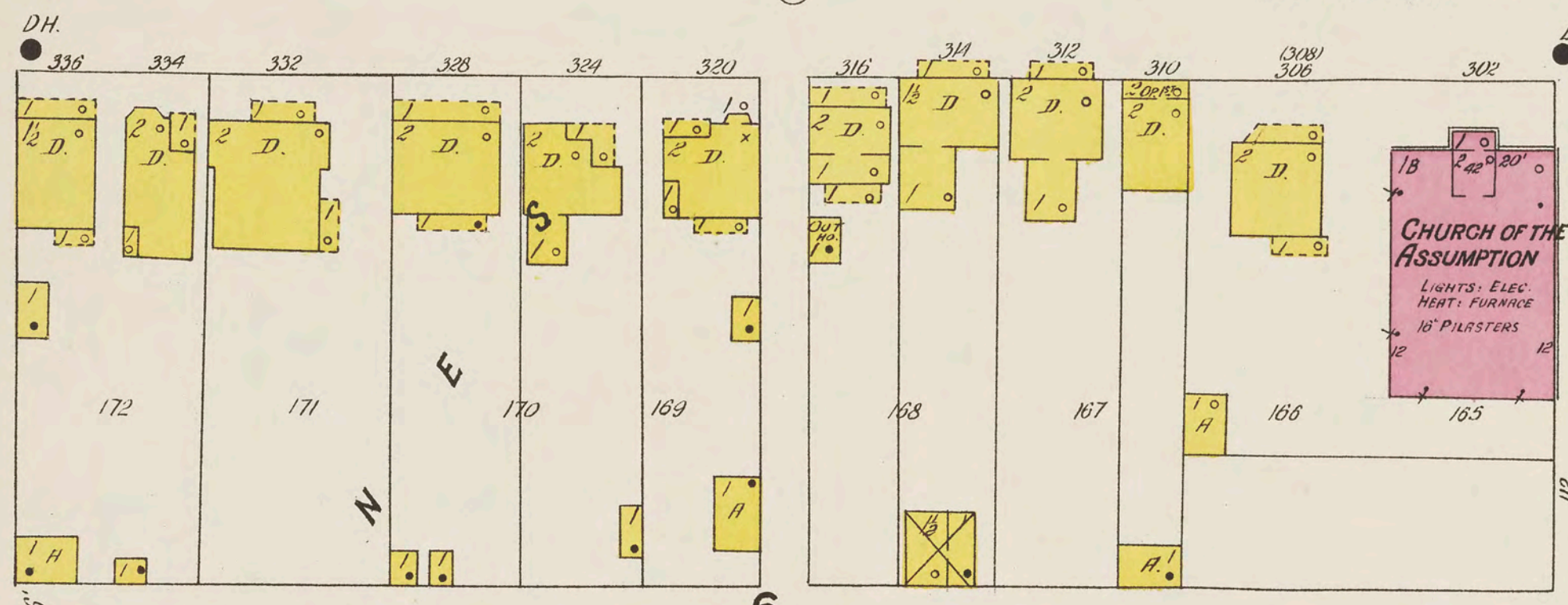

S. GARDNER

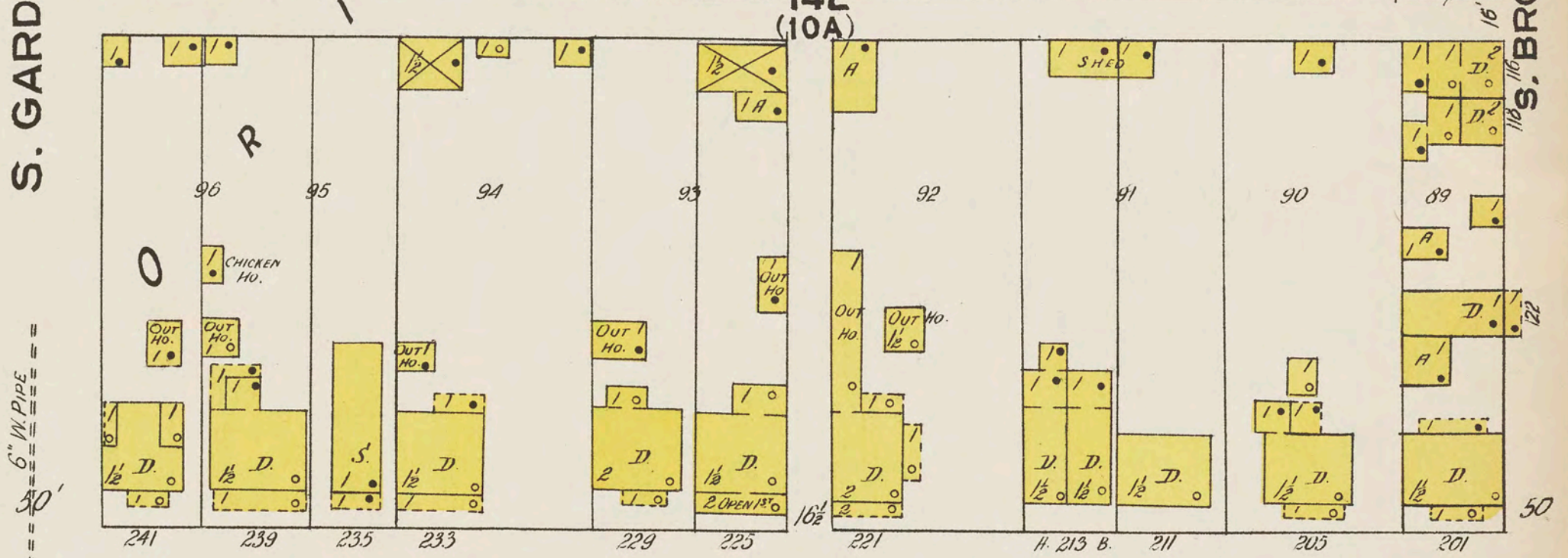
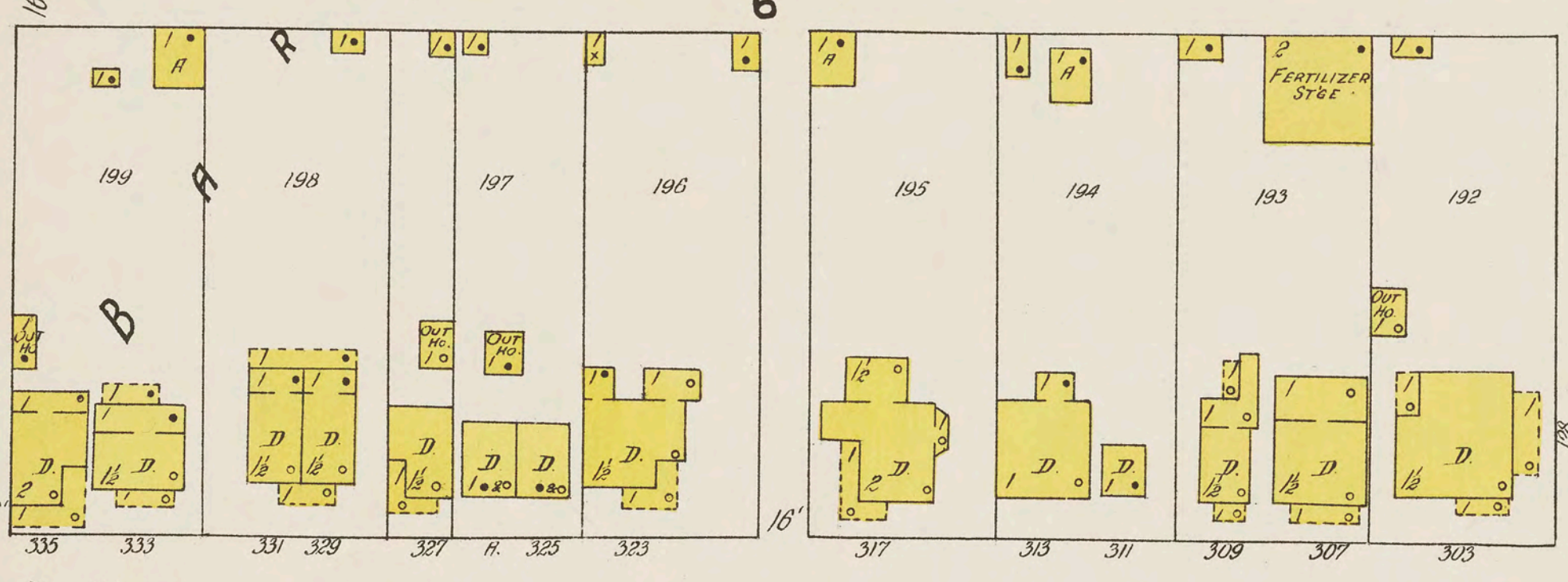

W. SOUTH

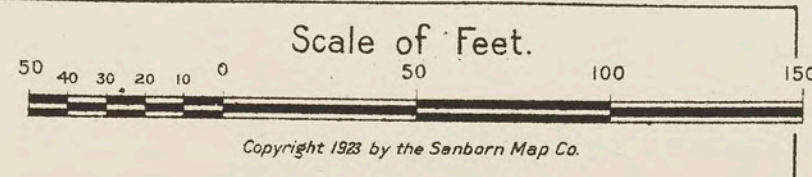
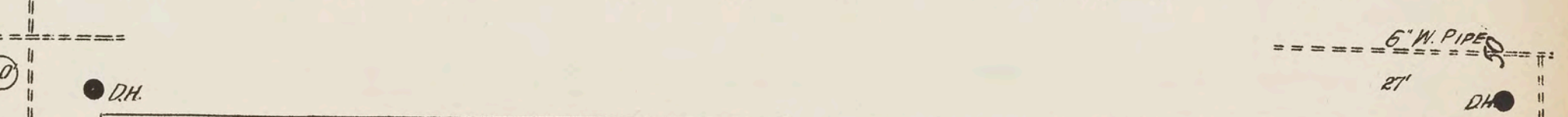
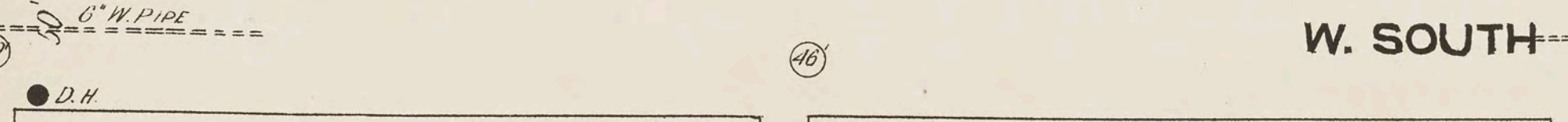

10

11

OCT. 1922
BARNESVILLE
OHIO

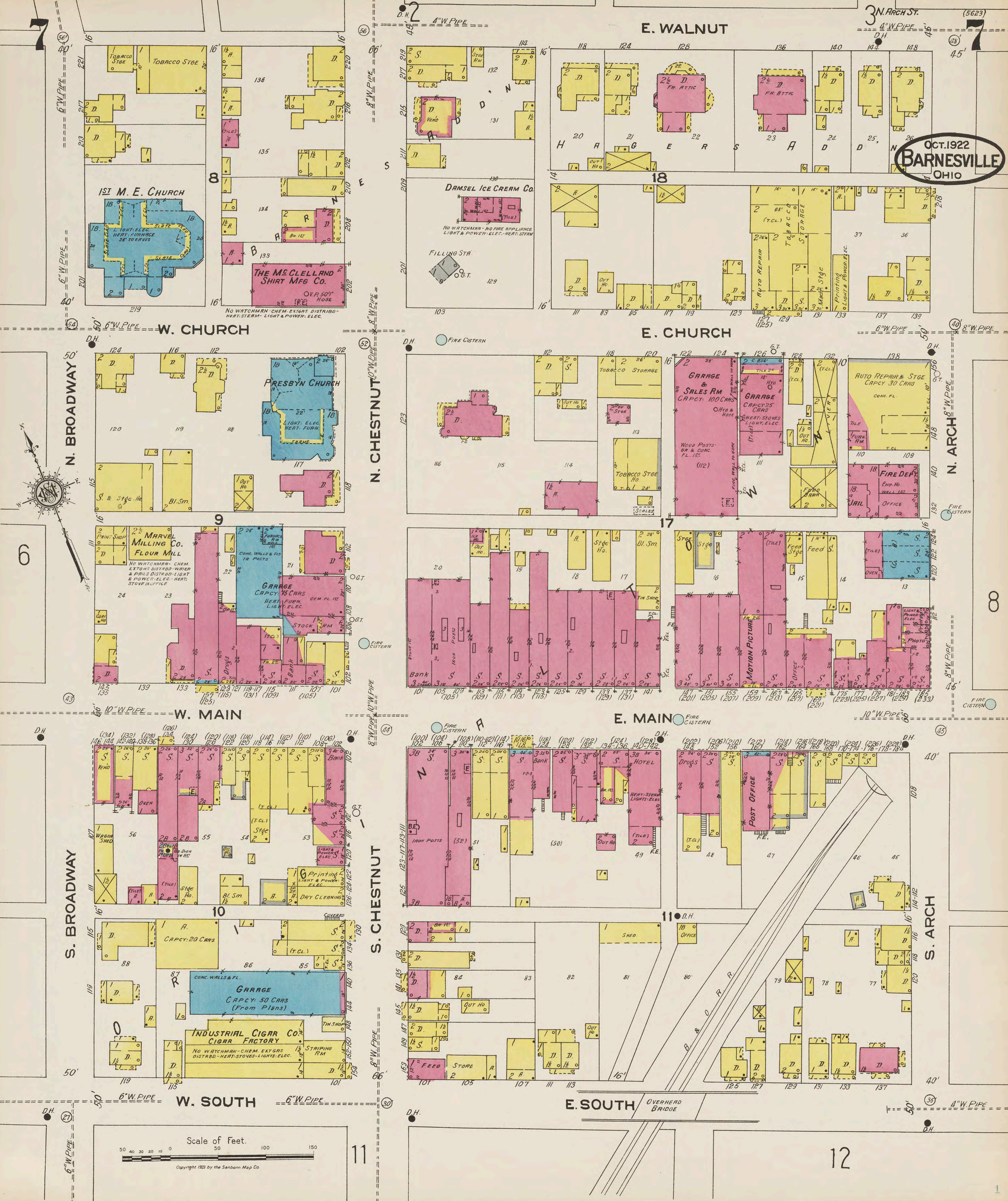

1st M. E. Church
L. ELEC. HEAT. FURNACE
ST. TOILETS

THE McCLELLAND SHIRT MFG CO.
OVP. 50' HOSE
FE

DAMSEL ICE CREAM CO.
NO WATCHMAN - NO FIRE APPLIANCE
LIGHT & POWER - ELEC. HEAT - STEAM
FILLING STA.

MARVEL MILLING CO. FLOUR MILL
NO WATCHMAN - CHEM. EXTGRS. DISTROD. WATER & PAIRS. DISTROD. LIGHT & POWER - ELEC. HEAT - STOVE IN OFFICE

GARAGE CAPCY. 15 CARS
HEAT. FURN. LIGHT. ELEC.

GARAGE & SALES RM.
CAPCY. 100 CARS
O. HO. & HOSE
WOOD POSTS - BR. & CONC. FL. 12'

AUTO REPAIR & STGE.
CAPCY. 30 CARS
CONC. FL.

PRINT. SHOP

GARAGE CAPCY. 20 CARS

BANK

MOTION PICTURE

POST OFFICE

INDUSTRIAL CIGAR CO. CIGAR FACTORY
NO WATCHMAN - CHEM. EXTGRS. DISTROD. HEAT. STONES - LIGHTS - ELEC.

HOTEL

DRUGS

GARAGE CAPCY. 50 CARS
(From Plans)

SHED

DRUGS

Scale of Feet.

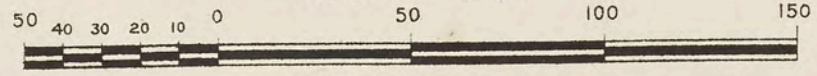

Copyright 1923 by the Sanborn Map Co.

OCT. 1922
BARNESVILLE
OHIO

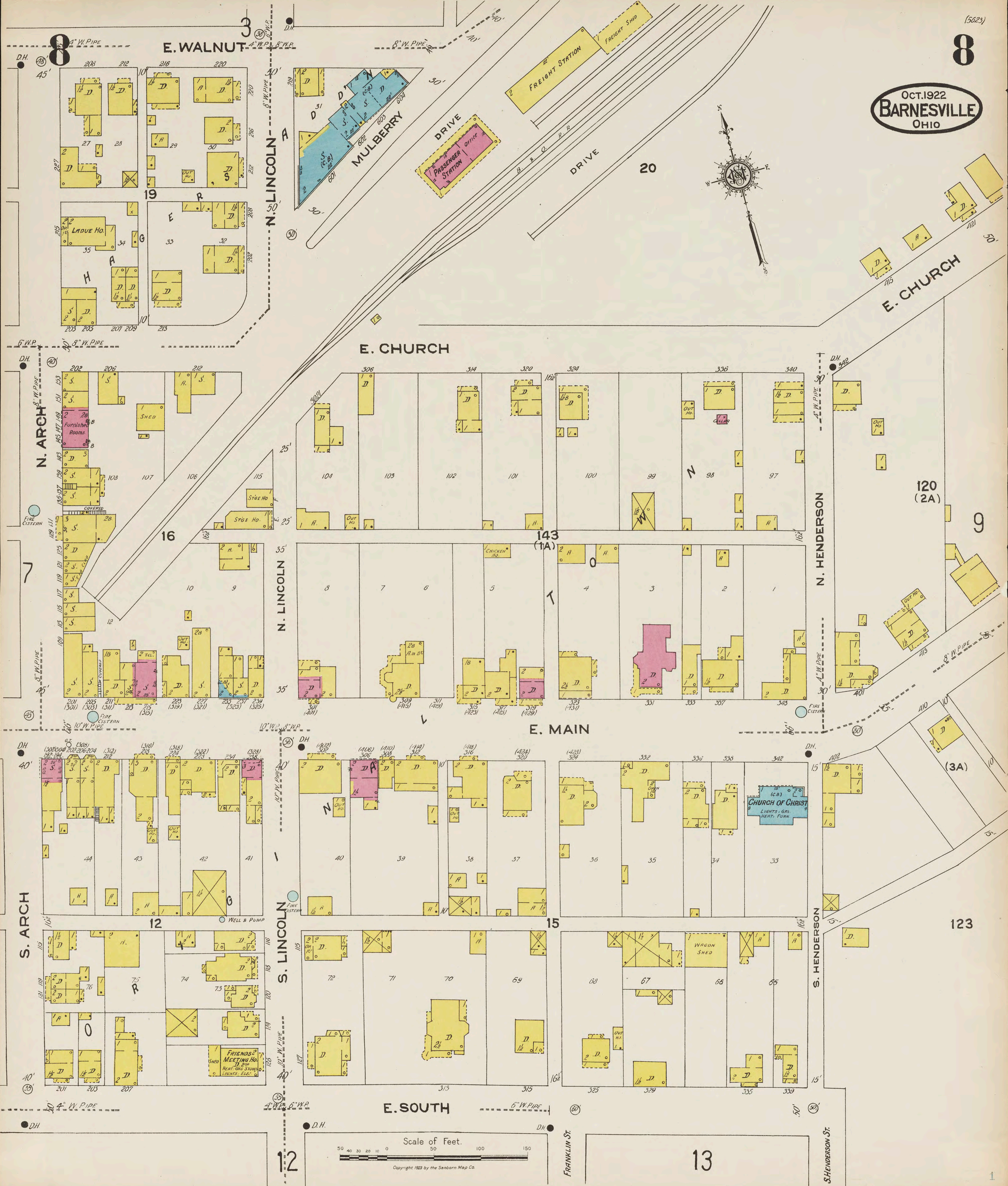

E. SOUTH

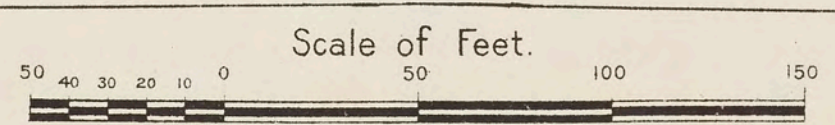

OCT. 1922
BARNESVILLE
OHIO



120

HARRISON BROS. WORKING SHIRT FACTORY

1 1/2 STORAGE RM.
NO WATCHMAN 1 MAN SLEEPS IN FACTORY V.P. & HYD. & HOSE AS SHOWN. CHEM. EXT'G'S. DIST' O. LIGHT & POWER: ELEC. HERT. HOT WATER

2 B. FACTORY
V.P. 50' x 18' HOSE 1/2" 1 1/2" ROOFS LEVEL

3
V.P. HOSE 1/2" 1 1/2" 50' HOSE EACH FLOOR

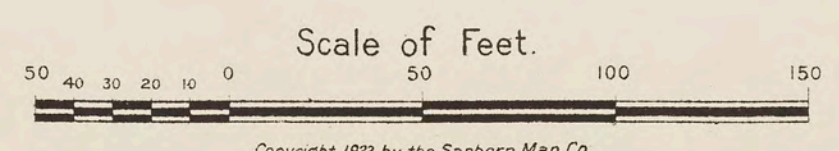



OCT. 1922
BARNESVILLE
 OHIO

THE EASTERN OHIO WINDOW GLASS CO.

PLANT NOT IN OPERATION
 NIGHT WATCHMAN - NO CLOCK - GAS &
 WATER SHUT OFF AT METERS.

THE HANLON PAPER CO.

WHOLESALE JOBBING & PRINTING
 NO WATCHMAN - HOSE & HYD. AS SHOWN - BBL. OF WATER &
 PAIRS DISTRD. - LIGHT & POWER - ELEC. - HEAT STOVES.

E. J. HUTCHISON BOX FACTORY
 MFG CIGAR BOXES, ETC.

WOOD WORKING BOST
PAPER BOX FACTORY 1ST (110)
CIGAR BOX FACTORY 22
 PRINTING 32 Wood Posts
 25 H.P. STEAM ENG. V.F. 50 1/2" HOSE
 COAL & HO. E.P.F.
 35 H.P. STEAM ENG. OFF. TEL.
 35 H.P. STEAM ENG. OFF. TEL.

S. GARDNER

HUNTS AV.

NOT OPENED **HILLES AV.**

CARRIE AV.

6" W. PIPE

6" W. PIPE

6" W. PIPE

W. SOUTH

HARRISON

HUNTS AV.

13

131

Scale of Feet.

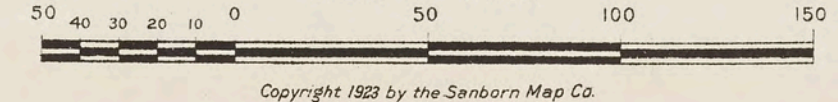

Copyright 1923 by the Senborn Map Co.