

**WATER FACILITIES:**  
Municipal ownership. Source: Creek & wells. Direct pressure system. Reservoir: 27 acres, capacity 225,000 gals. - 1 Fairbanks-Morse pump; 18" x 10" x 18", 1500 - G.P.M. - 1 Snow pump, 18" x 10" x 18", 1500 - G.P.M. - 3 miles 4"-12" water pipe - 125 - D Hyds. - Average daily consumption 500,000 gals. - Domestic pressure 70-125. - Fire pressure, 90-100 lbs.

**FIRE DEPT:**  
Partly motorized. - Volunteer-paid on call. - Chief, 25 volunteers. - 1 Fire Station. - 1 American-La France chemical & pumper; 750 G.P.M. - 150' - 1-3/4" hose - 1-3/4" class American-La France steamer in reserve (horse drawn). - 1 Seagrave H & L wagon (horse drawn). - 1 hand hose cart, 2200' 2 1/2" hose - 20 fire cylinders 300 to 200 lbs. capacity ea. - Auxiliary fire equipment at plants of Watt Mining Car Wheel Co. & Smith Lumber Co. - Electric fire alarm at City Hall.

Grades as shown. - About 5 miles paved streets. - Public lights electric.

**Note**

Fire Resistive Roofing Ordinance prohibiting Wooden Shingles (1918). - Such roofs to be replaced by 1941.

SEP 10 1929  
©Clf 48072

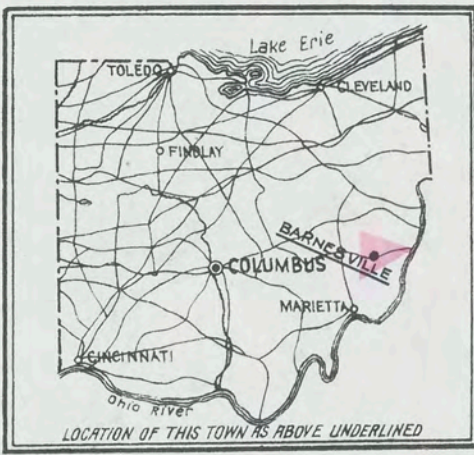
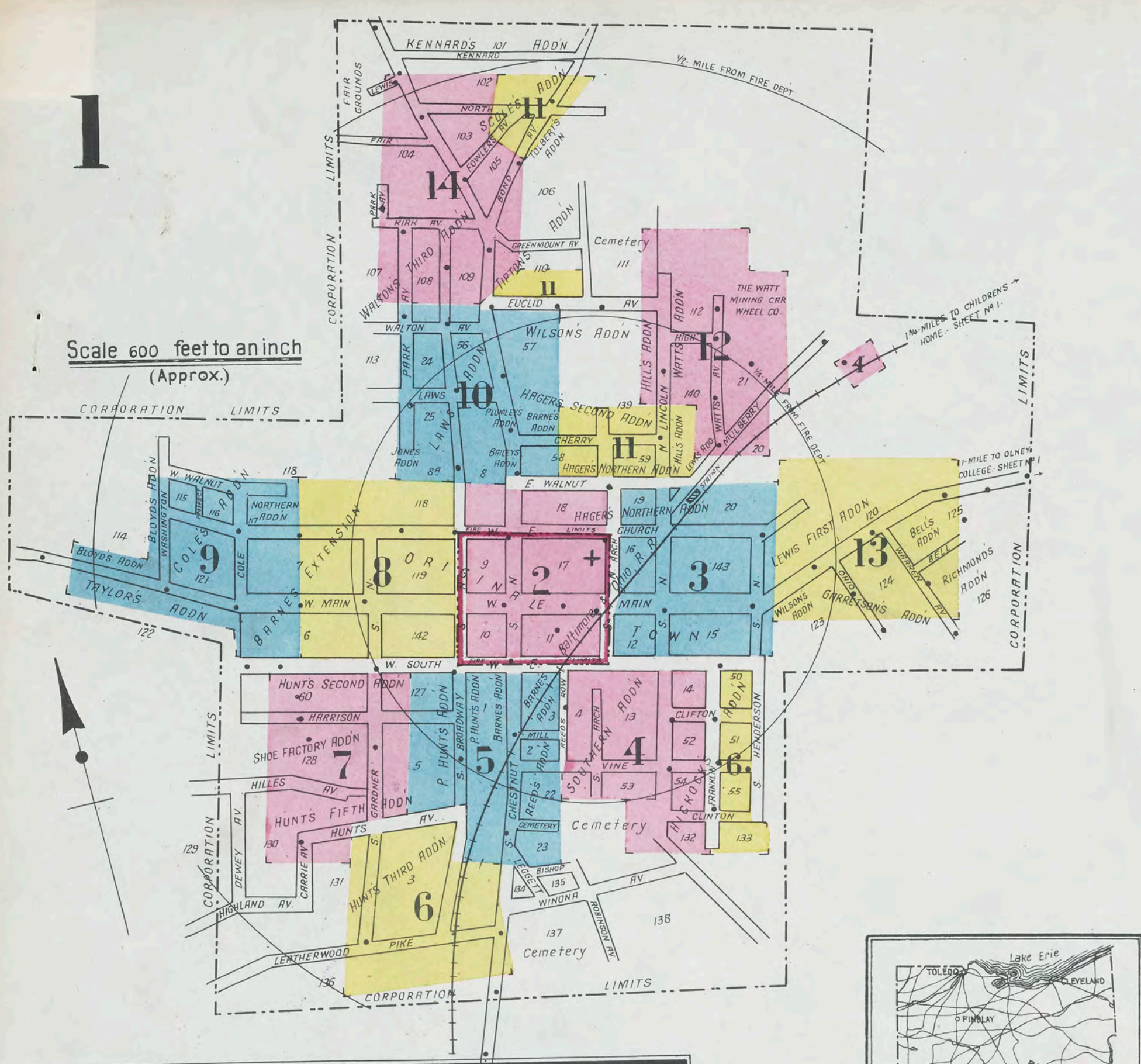

**INDEX**

STREETS	SHEET	SHEET	SHEET
Leatherwood Pike,	200-315	6	C
Levis,	186-413	3	8
Lincoln Ave., N.,	100-221	3	3
" "	300-425	11	8
" "	300-425	11	1
" "	100-129	3	5
" "	101-129	3	4
" "	220-247	4	
			<b>D</b>
Bell,	13		2
Bond Ave.,	609-732	14	5
Broadway, N.,	100-222	8	
" "	101-221	8	
" "	223-608	10	
" "	609-630	11	
" "	100-124	8	
" "	101-123	8	
" "	200-321	5	
" "	322-411	6	
Carrie Ave.,	7		<b>E</b>
Cemetery,	5		2
Cherry,	100-129	10	5
" "	127-220	11	
Chestnut, N.,	100-221	2	
" "	222-608	10	
" "	607	11	
" "	609-910	14	
" "	100-153	2	
" "	200-349	5	
" "	380-531	6	
Church, E.,	100-189	2	
" "	200-421	3	
" "	422-441	13	
" "	100-125	2	
" "	200-337	8	
" "	338-445	9	
Clifton,	300-317	4	
Clinton,	318-339	6	
Cole,	100-223	9	
			<b>F</b>
Euclid Av., S. S., W. of N. Lincoln Av. *12			7
" "	100-142	10	
" "	101-105	14	
" "	107-143	11	
			<b>G</b>
Fair,	14		3
Fowler Ave.,	11 & 14		5
Franklin,	100-336	4	
" "	201-357	6	
			<b>H</b>
Gardner, N.,	100-125	8	
" "	100-129	8	
" "	200-325	7	
" "	326-427	6	
Greenmount Ave.,	14		6
Harrison,	200-218	5	
" "	217-350	7	
Henderson, N.,	3		12
" "	3 & 6		7
High,	300-329	12	
Hilles Ave.,	200-310	6	
Hunts Ave.,	201-217	5	
" "	219-311	7	
" "	312-337	7	
			<b>K</b>
Kirk Ave.,	100-233	14	
			<b>L</b>
Laws,	100-301	10	
			<b>M</b>
Main, E.,	100-185	2	
" "	186-413	3	
" "	414-641	13	
" "	100-147	2	
" "	200-337	8	
" "	338-543	9	
Mill,	100-121	5	
Mulberry, N. Lincoln Ave. to E. Walnut	313-330	11	
" "	331-418	12	
			<b>N</b>
North,	100-129	14	
" "	130-140	14	
" "	131-141	14	
" "	142-305	11	
			<b>O</b>
Ohio,	100-141	13	
			<b>P</b>
Park Ave.,	300-519	10	
" "	611-634	14	
" "	701-705	14	
Pike,	6		2
Prospect,	200-219	9	
			<b>R</b>
Reeds Row,	200-232	5	
" "	201-231	4	
			<b>S</b>
South, E.,	100-124	5	
" "	101-137	2	
" "	126-320	4	
" "	201-339	3	
" "	322-340	6	
" "	101-119	2	
" "	100-225	5	
" "	201-335	8	
" "	224-350	7	
" "	337-351	9	
			<b>V</b>
Vine,	100-128	5	
" "	129-318	4	
" "	319-398	6	
			<b>W</b>
Walnut, E.,	100-148	2	
" "	101-115	10	
" "	117-311	11	
" "	200-310	3	
" "	340-431	9	
Walton Ave.,	100-217	10	
Warren Ave.,	100-159	13	
Washington,	100-213	9	
Watts Ave.,	400-611	12	
			<b>SPECIALS</b>
			<b>B</b>
B. & O. R. R. Depots,	3		8
Barnesville High School,	8		3
" "	8		8
" "	8		8
" "	8		8
Bethel A. M. E. Church,	7		7
Better Dairy Milk Depot,	6		7
Burkhardt, V., Greenhouse,	6		6
			<b>U</b>
United Dairy Co., Milk Plant,	12		12
			<b>V</b>
Vat Mining Car Wheel Co., Mine, Ore, Quarry and Industrial Cars M'f'g,	12		12
Wilson, L. F., Greenhouse,	4		11
Winstead, W. H., Co., Tobacco Storage,	6		10

\* Indicates only one side of Street shown.

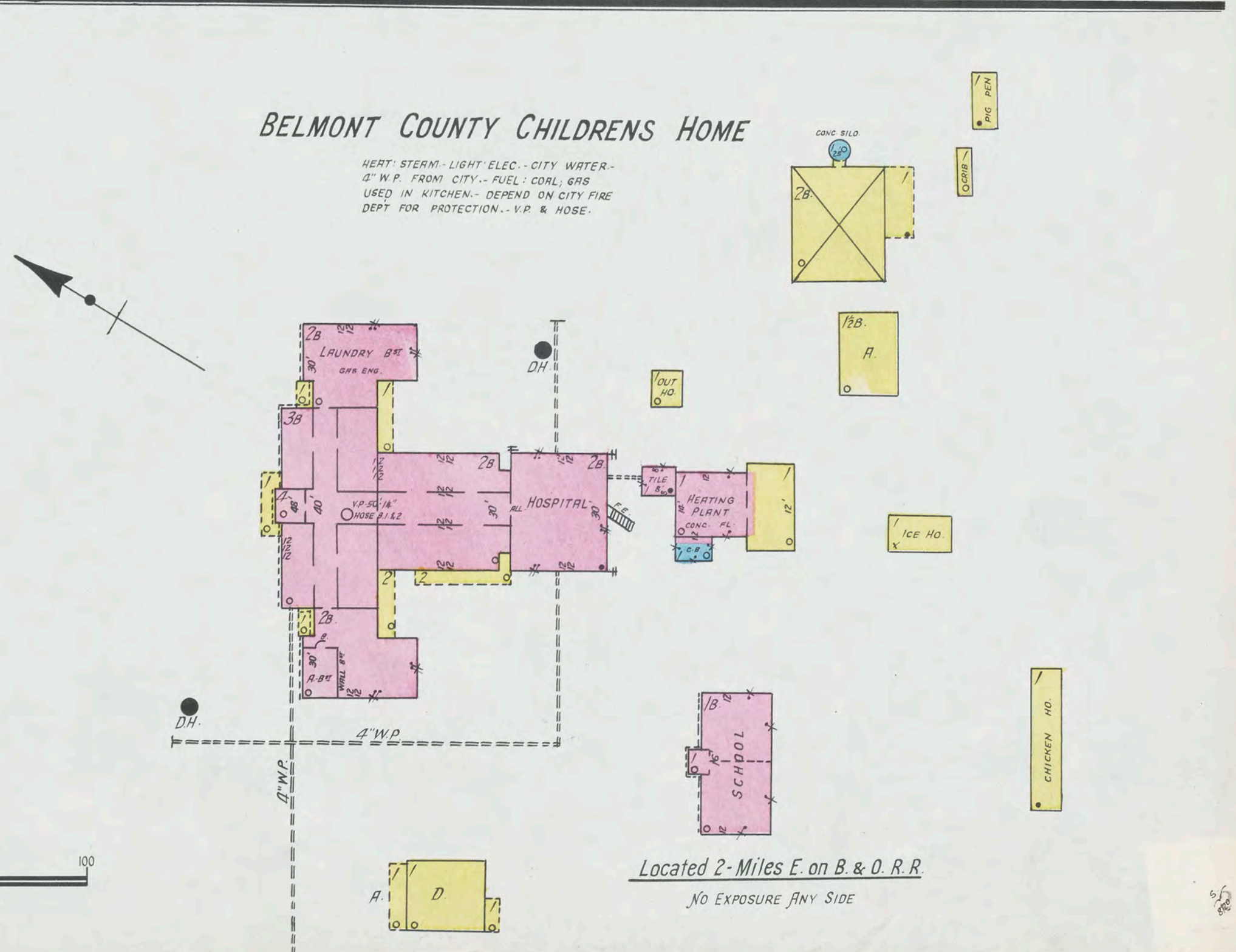
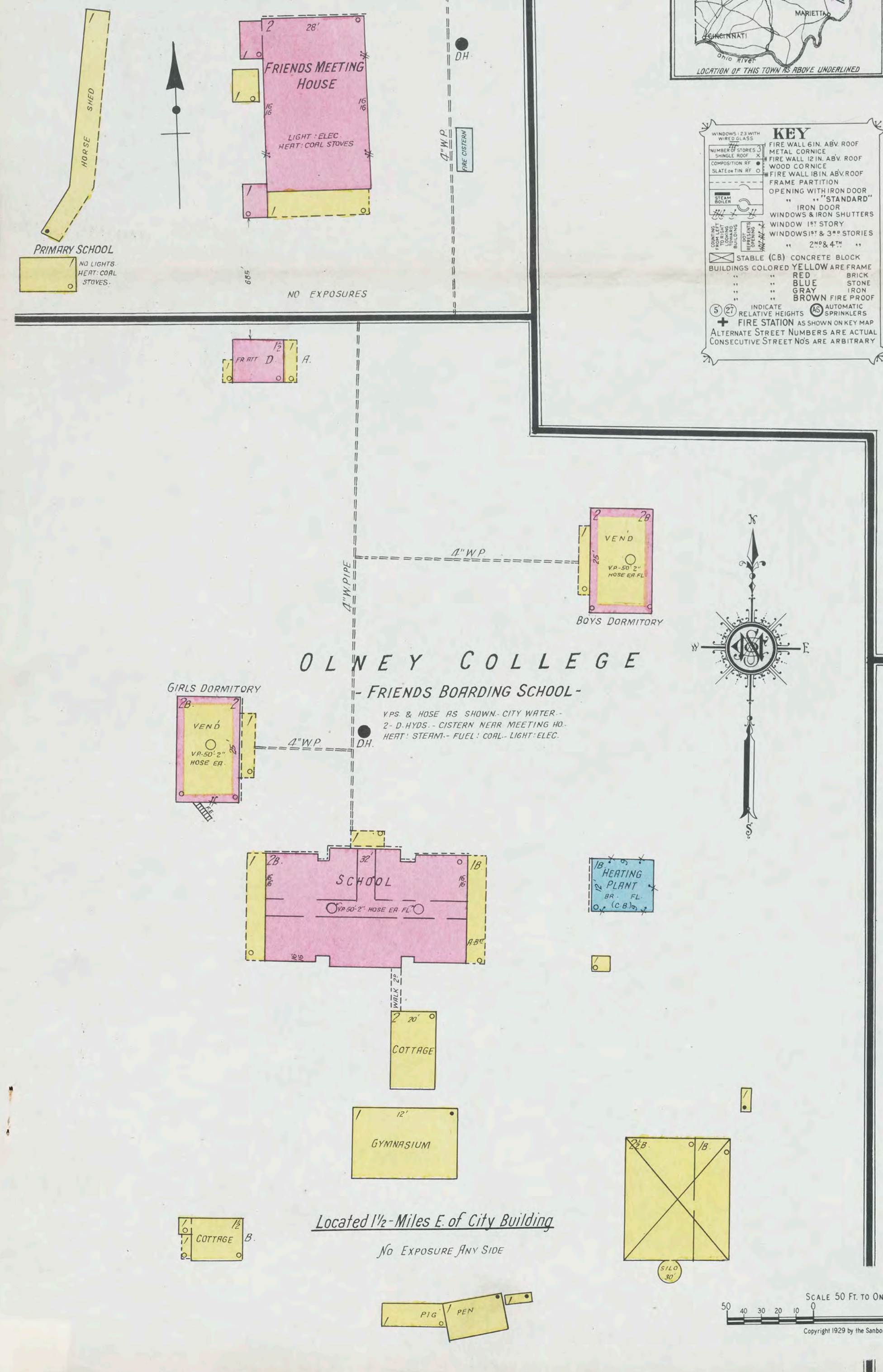

Scale 50 Ft. to One Inch  
Copyright 1929 by the Sanborn Map Co.

Located 1/2-Miles E. of City Building  
No Exposure Any Side

Located 2-Miles E. on B. & O. R. R.  
No Exposure Any Side

JUNE 1929  
BARNESVILLE  
OHIO



SCALE 50 FT. TO ONE INCH  
Copyright 1929 by the Sanborn Map Co.



3

E. WALNUT

N. LINCOLN

E. CHURCH

N. ARCH

E. MAIN

S. ARCH

S. LINCOLN

S. HENDERSON

E. SOUTH

FRANKLIN ST.

S. HENDERSON ST.

LEWIS FIRST ADDN

WILSON'S ADDN

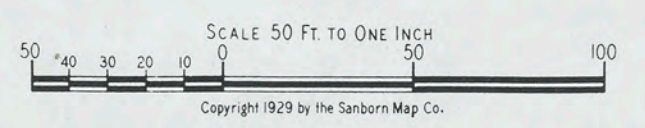

Copyright 1929 by the Sanborn Map Co.

6

3

JUNE 1929  
BARNESVILLE  
OHIO.

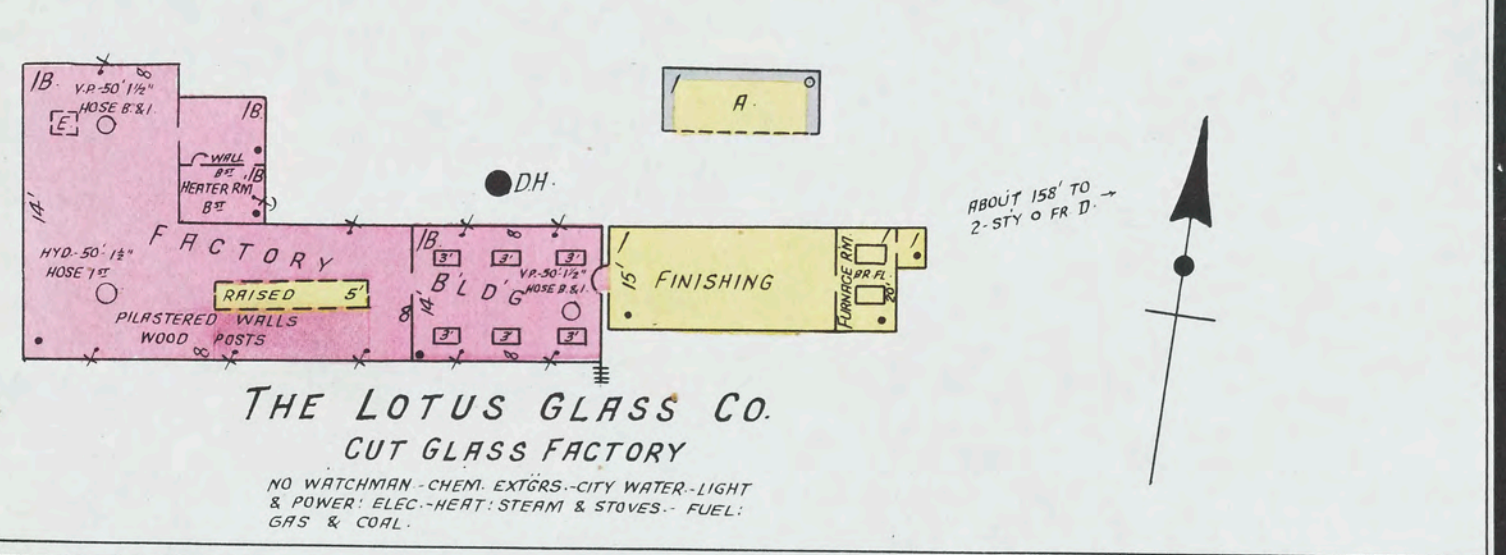

SCALE 50 FT. TO ONE INCH  
Copyright 1929 by the Seaborn Map Co.

JUNE 1929  
BARNESVILLE  
OHIO

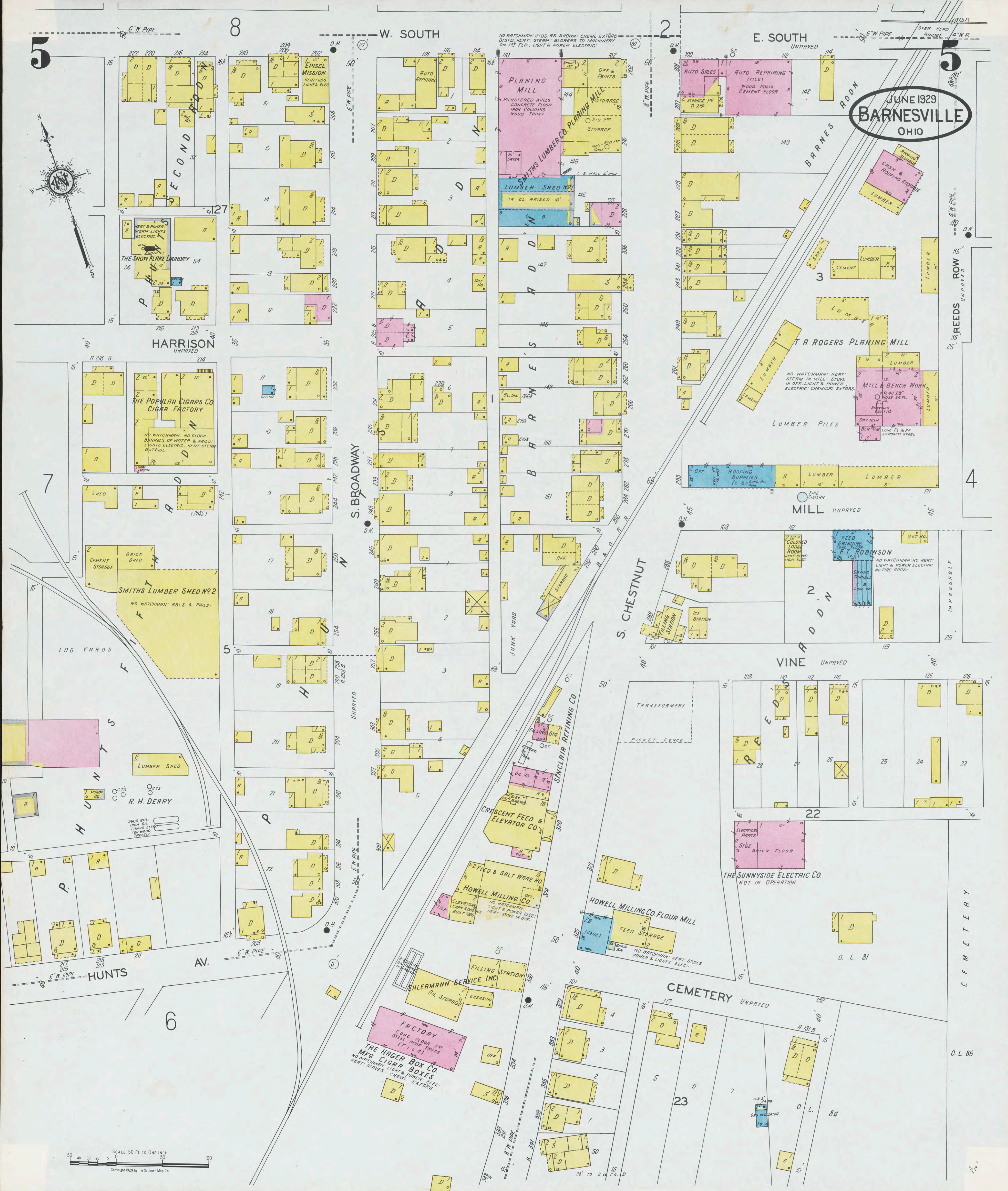

HARRISON UNPAVED

THE POPULAR CIGARS CO  
CIGAR FACTORY

SMITHS LUMBER SHED NO 2

R. H. DERRY

HUNTS

W. SOUTH

S. BROADWAY

S. CHESTNUT

E. SOUTH UNPAVED

VINE UNPAVED

CEMETERY UNPAVED

SMITHS LUMBER CO. PLANING MILL  
PLANING MILL  
PILES  
LUMBER SHED NO 1  
LUMBER

T. A. ROGERS PLANING MILL

MILL UNPAVED

THE SUNNYSIDE ELECTRIC CO  
NOT IN OPERATION

CRESCENT FEED & ELEVATOR CO.

HOWELL MILLING CO.

HOWELL MILLING CO. FLOUR MILL

THE HAGER BOX CO  
MFG. CIGAR BOXES

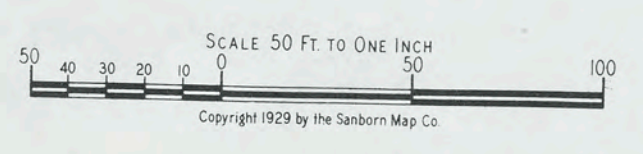

E. SOUTH 3 UNPAVED

JUNE 1929  
BARNESVILLE  
OHIO

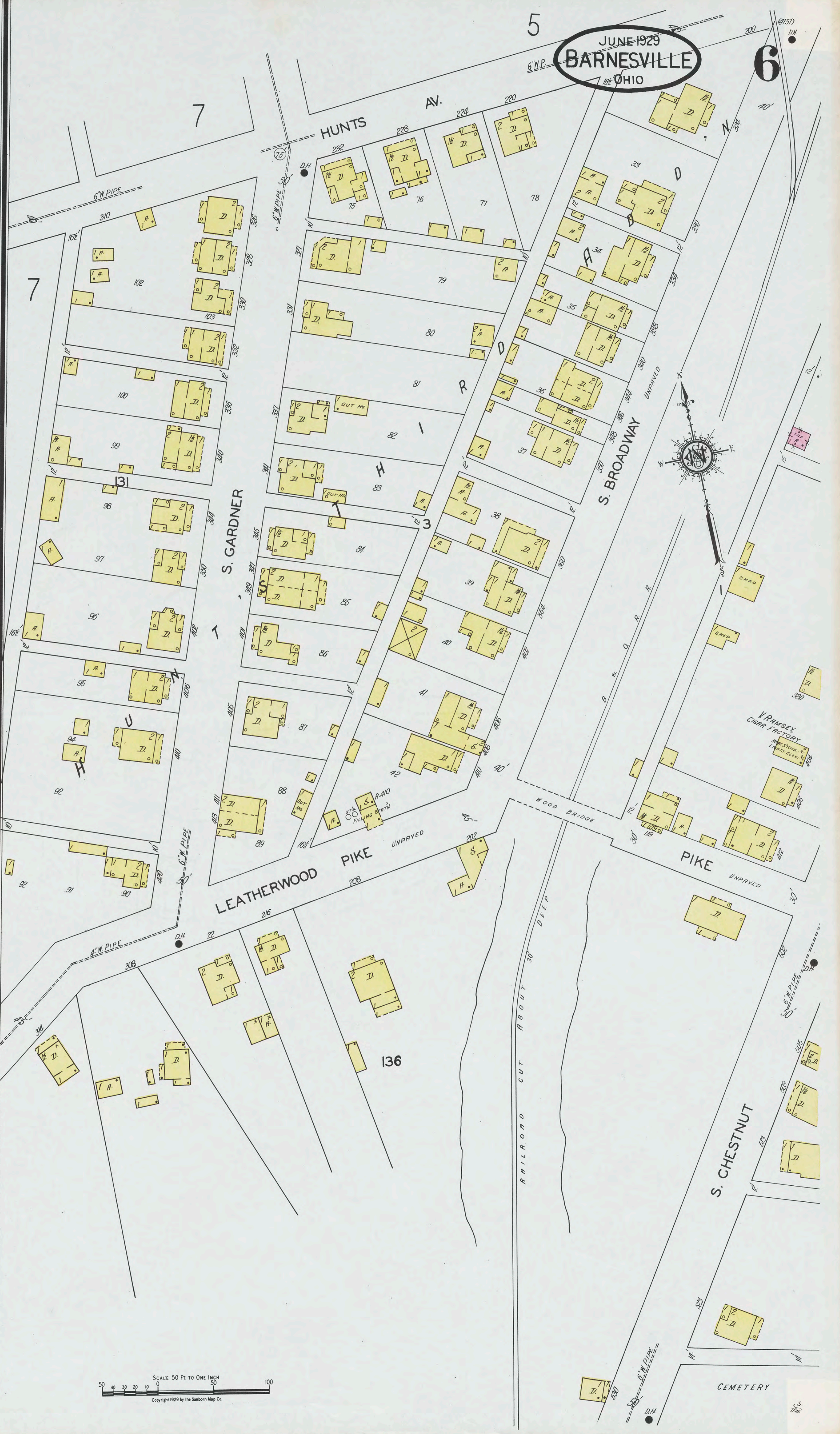
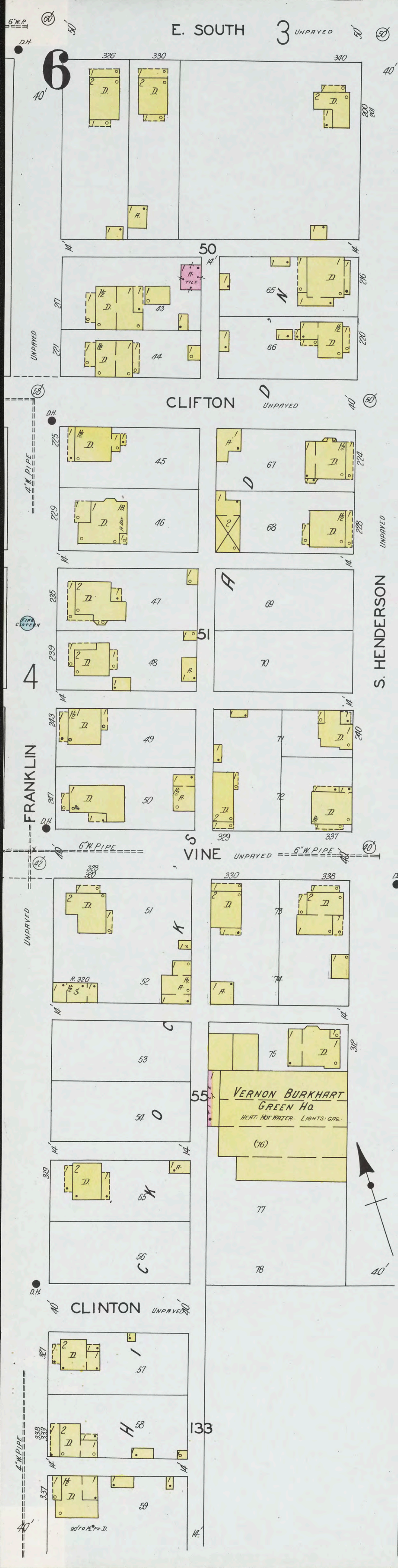

SCALE 50 FT. TO ONE INCH  
Copyright 1929 by the Sanborn Map Co.



**STANDARD OIL CO OF OHIO**  
STORAGE TANKS  
NO WATCHMAN - BLS. OF WATER & PAHS

61 100,000 GAL. GASOL. TANK  
62 17,000 OIL TANK  
63 60,000 GASOL. TANK

**THE HANLON PAPER CO**  
WHOLESALE JOBBING & PRINTING  
NO WATCHMAN - HOSE & HYDS AS SHOWN - BLS. OF WATER & PAHS - LIGHT & POWER ELEC. HEAT-STOVES:

64 OFFICE  
65 PAPER W HO (TILE)  
66 CONC. FLR 8 WOOD POSTS  
67 PRINTING  
68 (68) P. W. PLUMLY LUMBER SHED  
69 PLANNING MILL  
70 EARTH FLOOR (TILE)  
71 PILASTERD WALLS

**THE PURE OIL CO**

112  
113  
114  
115

OIL STORAGE WOOD TRUSS RF CONC. FLOOR  
PUMP HO 4" PROOF CONCRETE CONC. FLR & RF. 6" WALLS  
ENG. 10' HOSE 2 1/2" EN. FL.

WOODEN PLATFORM  
2" HYD. (OLD)  
VEND WOOD POSTS  
WARE HO

6" GAS  
ENG. 10' HOSE 2 1/2" EN. FL.  
ENG. 10' HOSE 2 1/2" EN. FL.  
ENG. 10' HOSE 2 1/2" EN. FL.

**E. J. HUTCHISON BOX FACTORY**  
MFG CIGAR BOXES

NO WATCHMAN - V.P. & HOSE AS SHOWN; CHEM. ENTORS - HEAT-STEAM - LIGHTS ELEC. POWER GAS & STEAM FUEL COAL & WASTE - ALL MACHY IN WOOD WORKING; DEET COND TO SHAWING BIN BY BLOWER

BOX FACTORY (100)  
WOOD POSTS  
GAS ENG. 10' HOSE 2 1/2" EN. FL.  
V.P. 50' 1 1/2" HOSE EN. FL.  
ENG. 10' HOSE 2 1/2" EN. FL.  
ENG. 10' HOSE 2 1/2" EN. FL.

**HUNTS THIRD ADDN**

131

318  
322  
324  
326  
328  
330  
332  
334  
336  
338  
340  
342  
344  
346  
348

FR. ATTIC

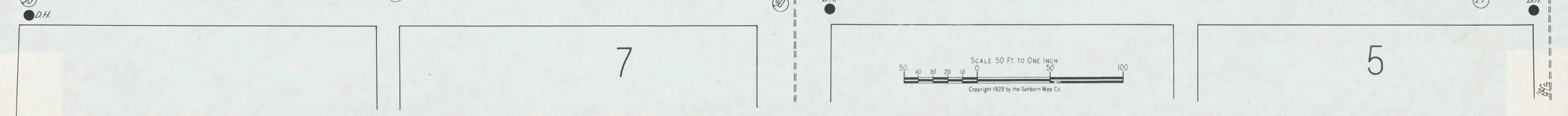
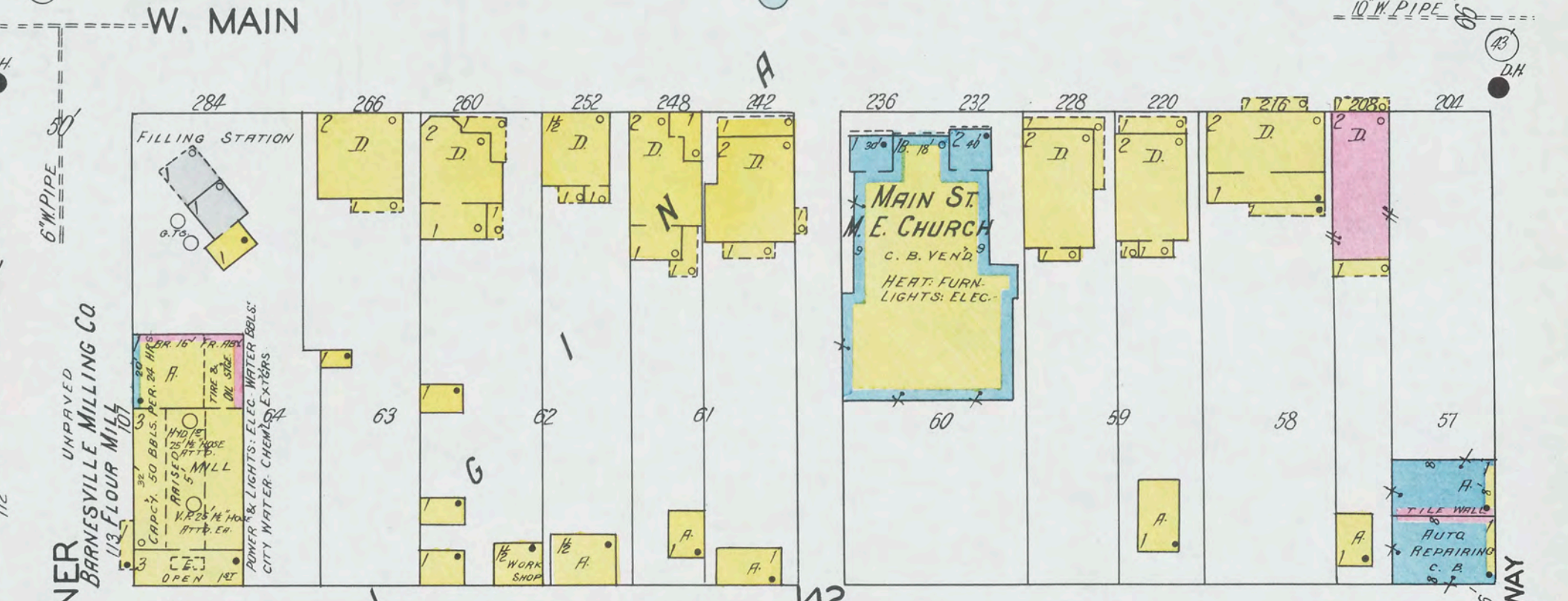
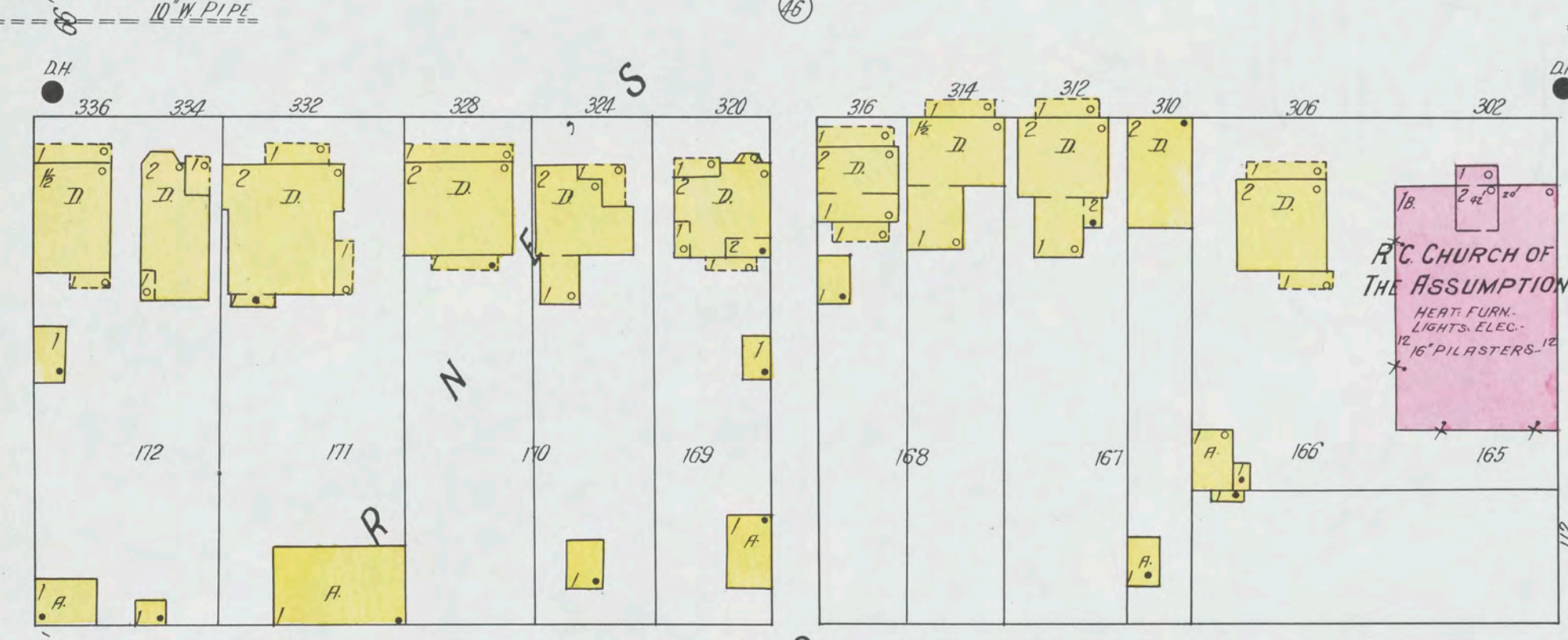
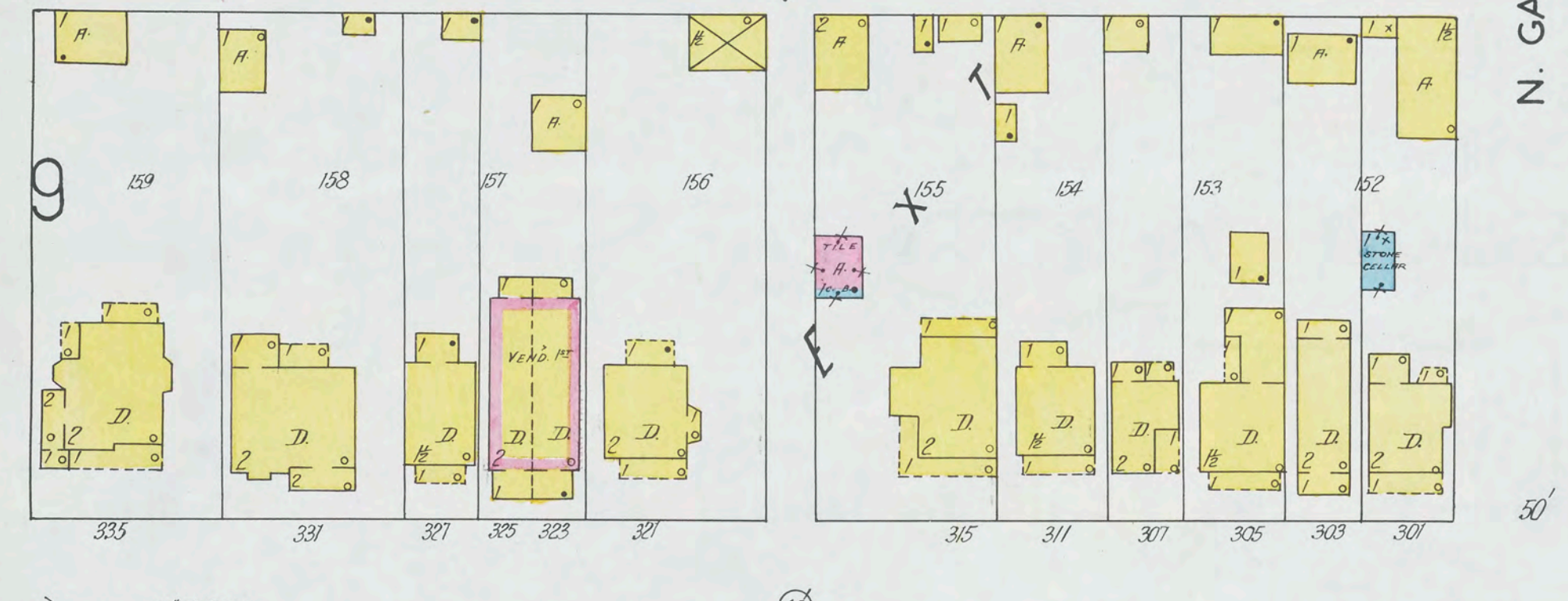
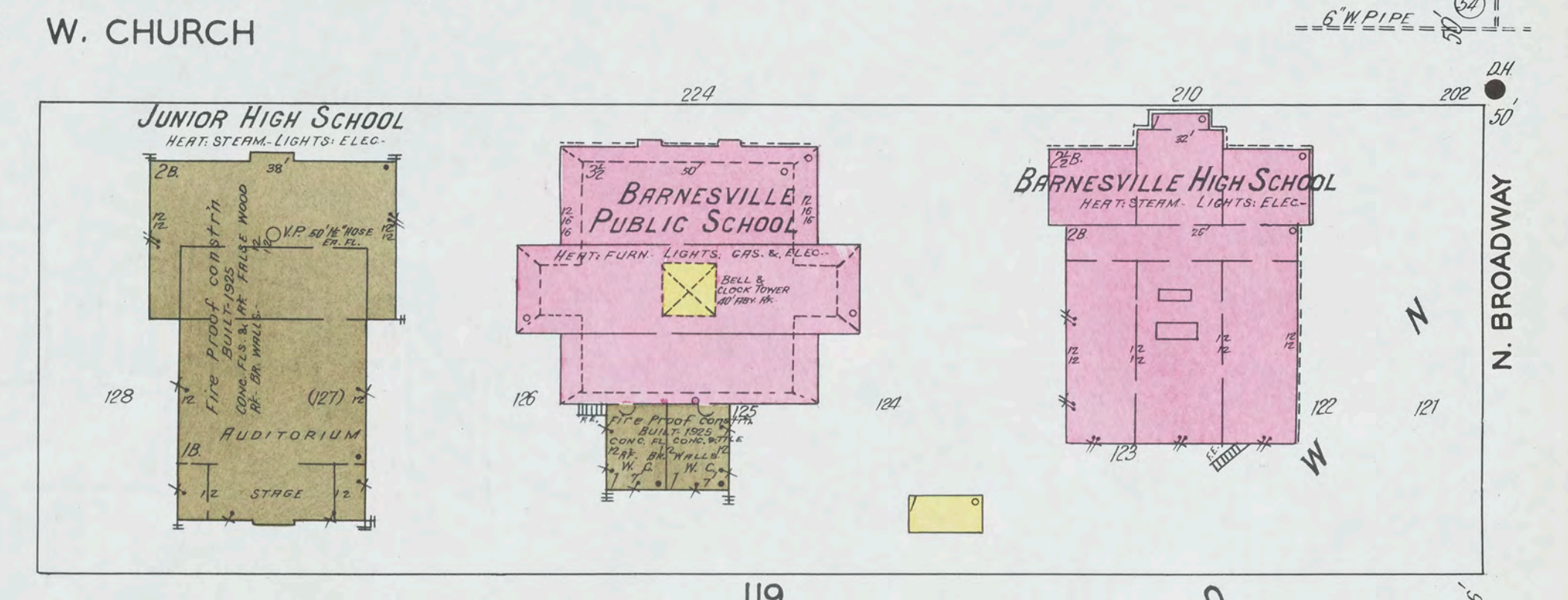
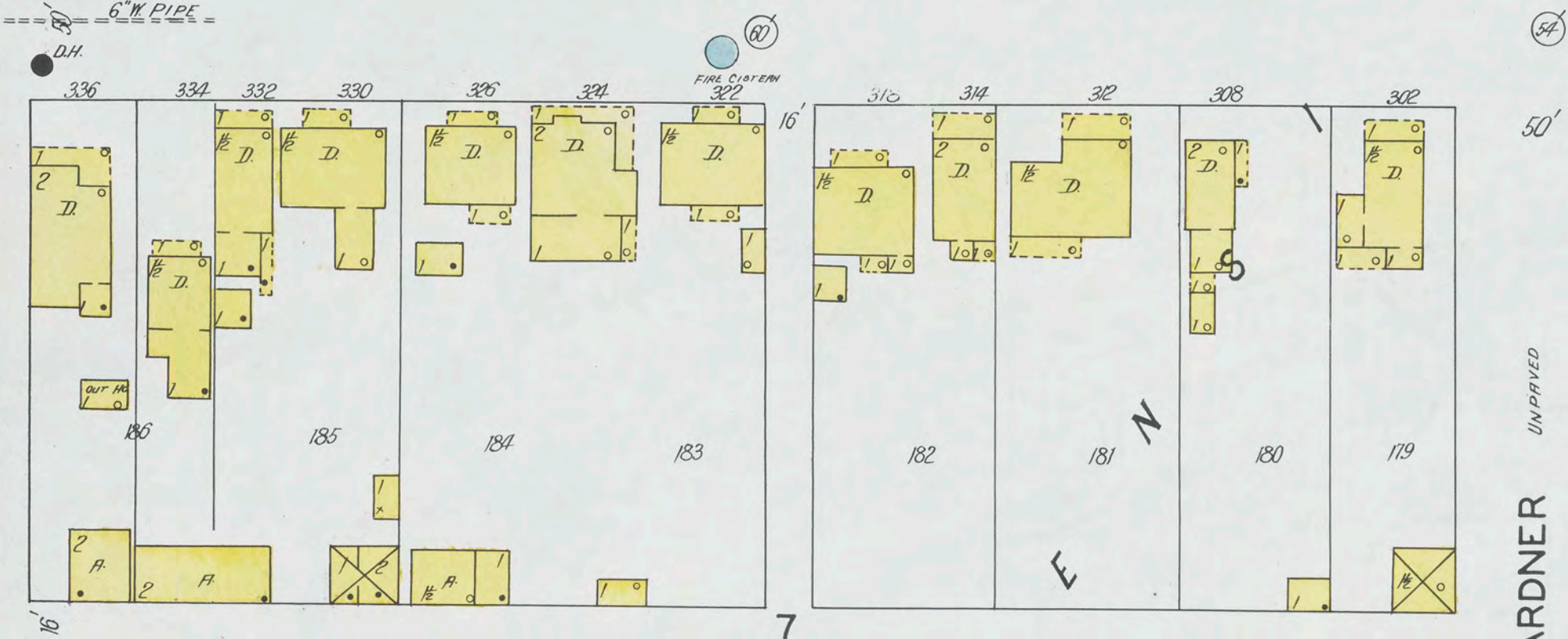





JUNE 1929  
BARNESVILLE  
OHIO

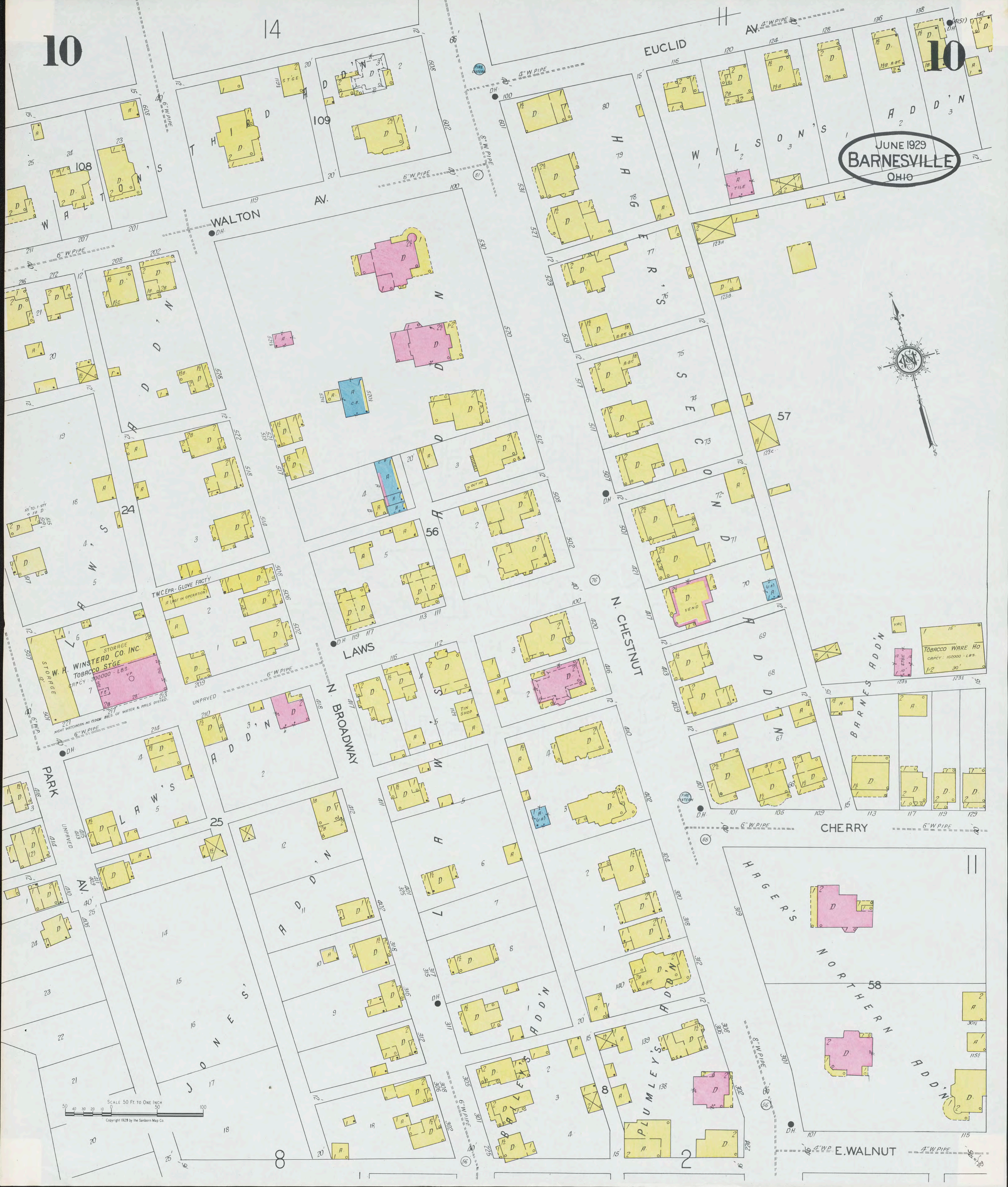

W. H. WINSTEAD CO. INC.  
TOBACCO STGE  
CAPCY 300000 LBS.  
STORAGE

TWICEPR-GLOVE FACTY  
A (NOT IN OPERATION)

LAW'S

N. BROADWAY

N. CHESTNUT

CHERRY

H. GER'S

NORTHERN

P. M. LUMLEY'S

E. WALNUT

SCALE 50 FT. TO ONE INCH  
Copyright 1929 by the Sanborn Map Co.

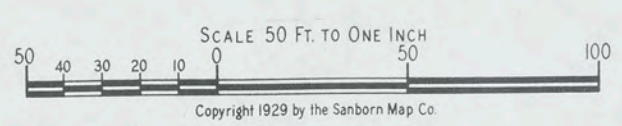
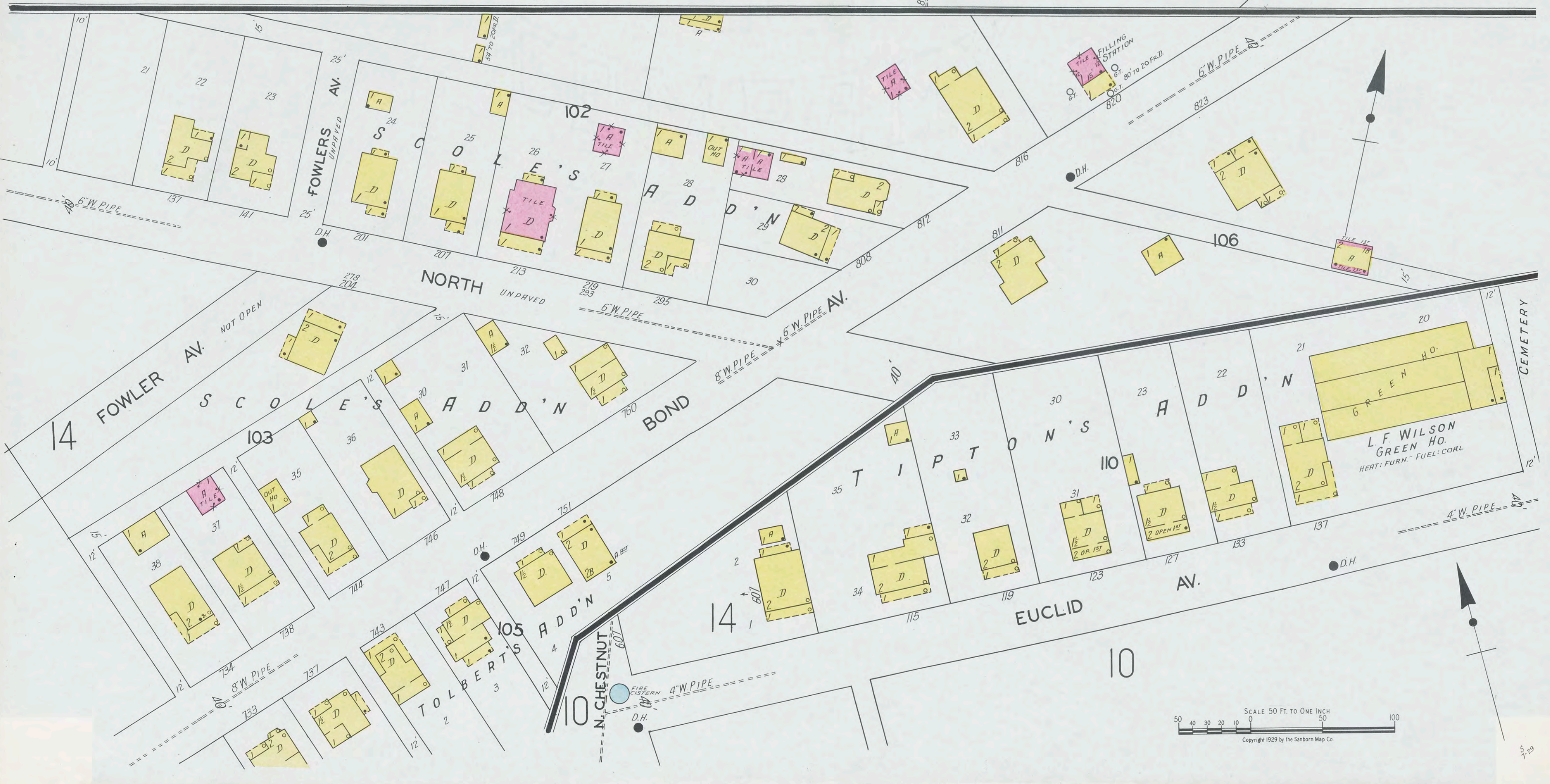
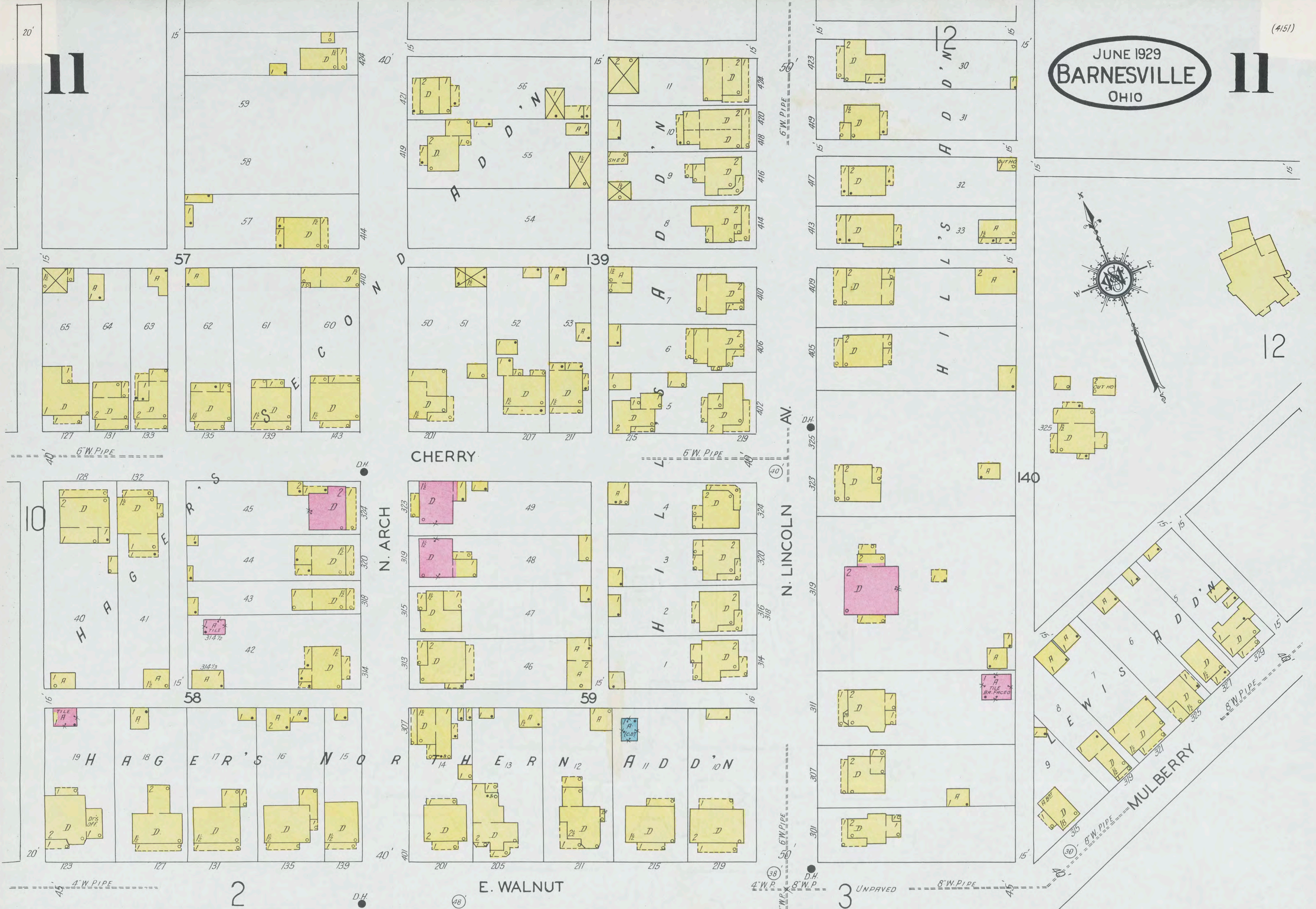

JUNE 1929  
BARNESVILLE  
OHIO



CEMETERY

EUCLID AV.  
N. LINCOLN AV.  
WATTS AV.

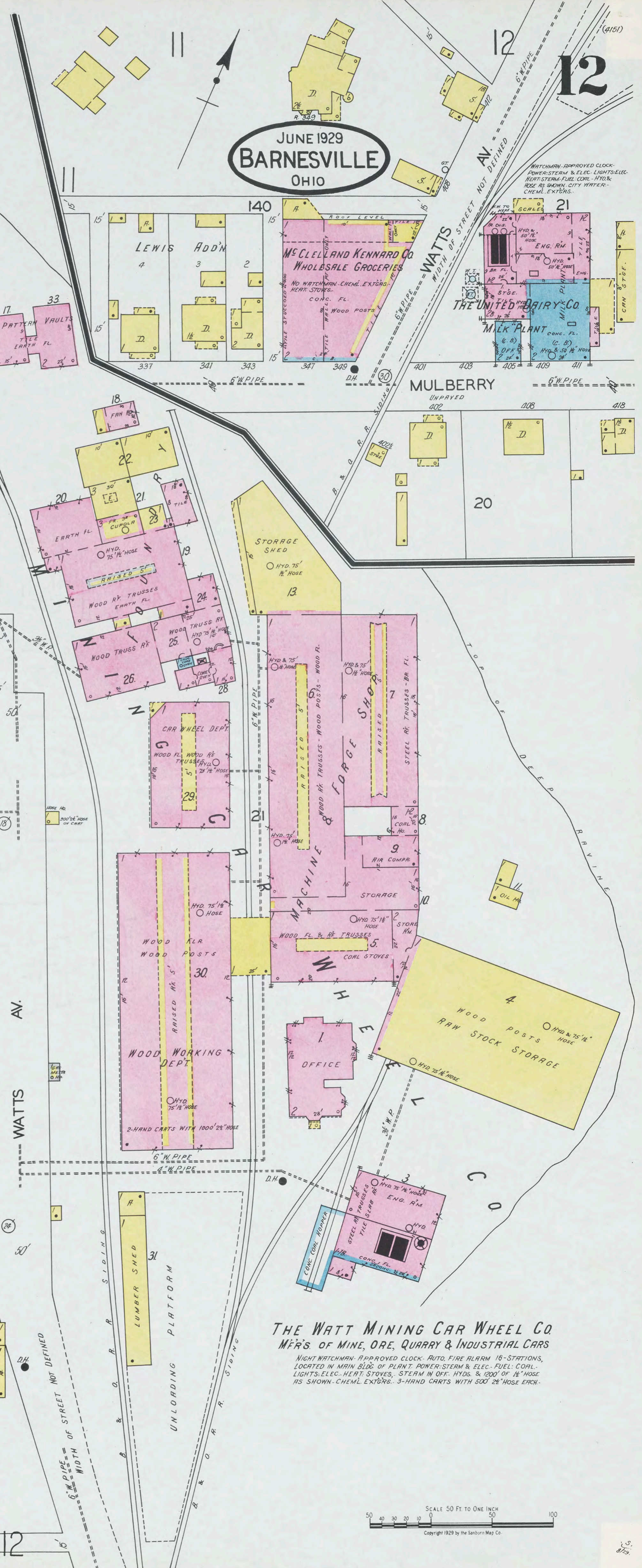
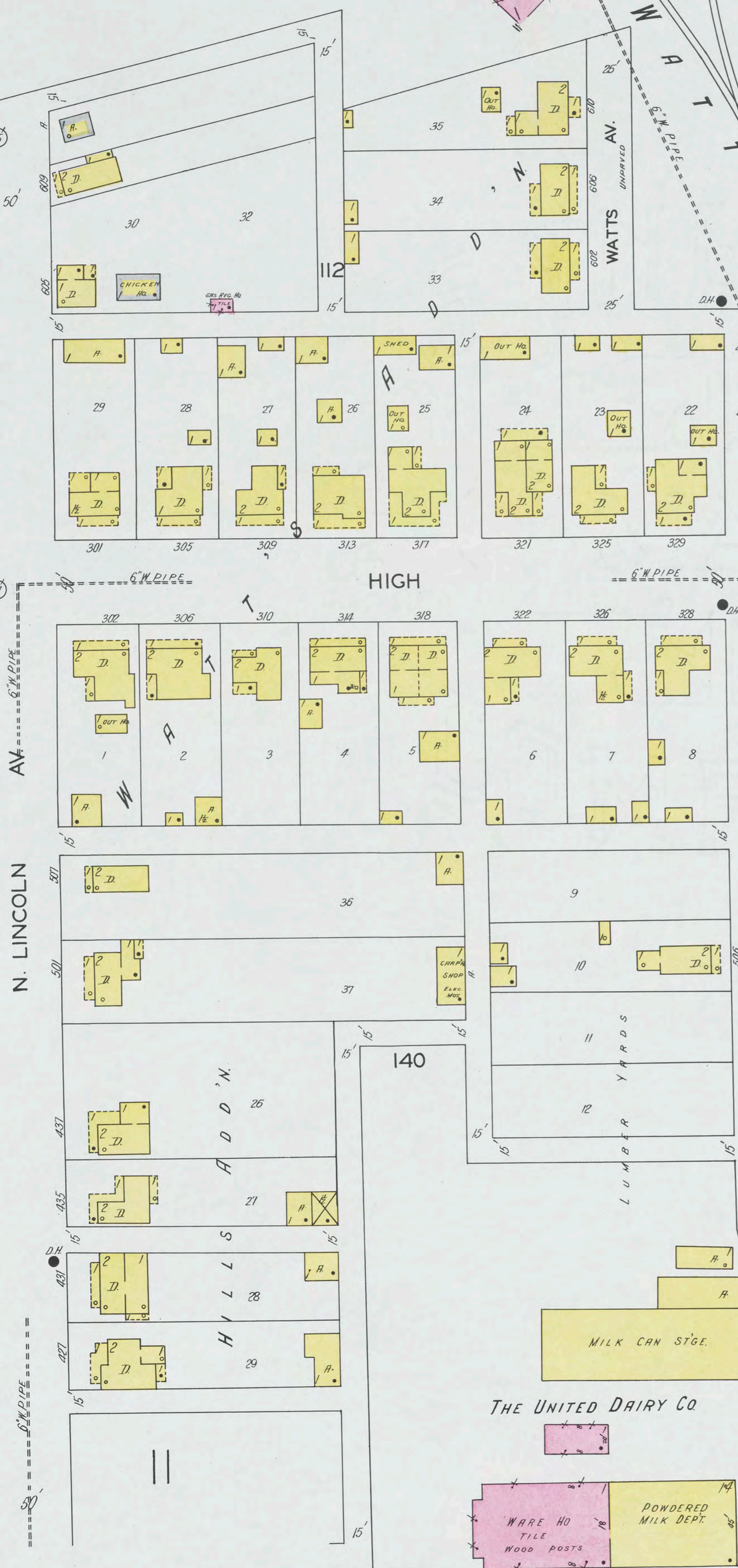

**THE WATT MINING CAR WHEEL CO**  
MFR'S. OF MINE, ORE, QUARRY & INDUSTRIAL CARS  
NIGHT WATCHMAN-APPROVED CLOCK-AUTO, FIRE ALARM 16-STATIONS,  
LOCATED IN MAIN BLDG. OF PLANT-POWER-STEAM & ELEC.-FUEL-COAL-  
LIGHTS-ELEC.-HEAT STOVES-STEAM IN OFF. HYDS. & 100' OF 1 1/2" HOSE  
AS SHOWN-CHEM. EXTNGRS.-3-HAND CHARTS WITH 500' 2 1/2" HOSE EACH.

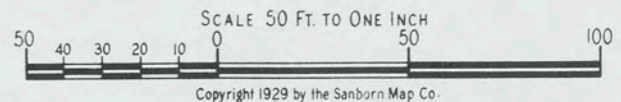

Copyright 1929 by the Sanborn Map Co.

JUNE 1929  
BARNESVILLE  
OHIO

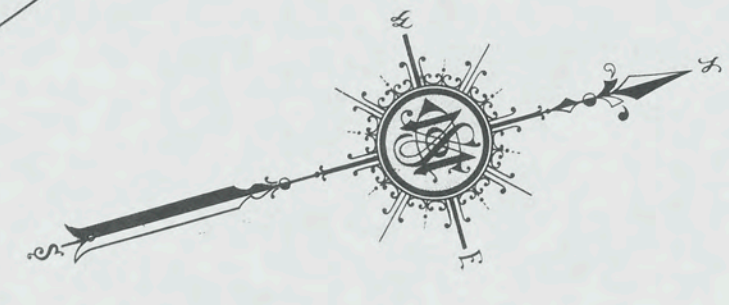

120  
VACANT  
HANSLEY MILLS  
MFRS ATHLETIC UNDERWEAR  
FACTORY  
NIGHT WATCHMAN - RPTD CLOTH. Y.P. & H.D.  
& HOSE RESS SHOWING - CHEST - EXTENS DISTO. 28  
LIGHT & POWER - ELEC - HEAT - HOT WATER  
VP-30 1/2" HOSE EA FL  
ROOFS LEVEL

SCALE 50 FT. TO ONE INCH  
Copyright 1929 by the Sanborn Map Co.

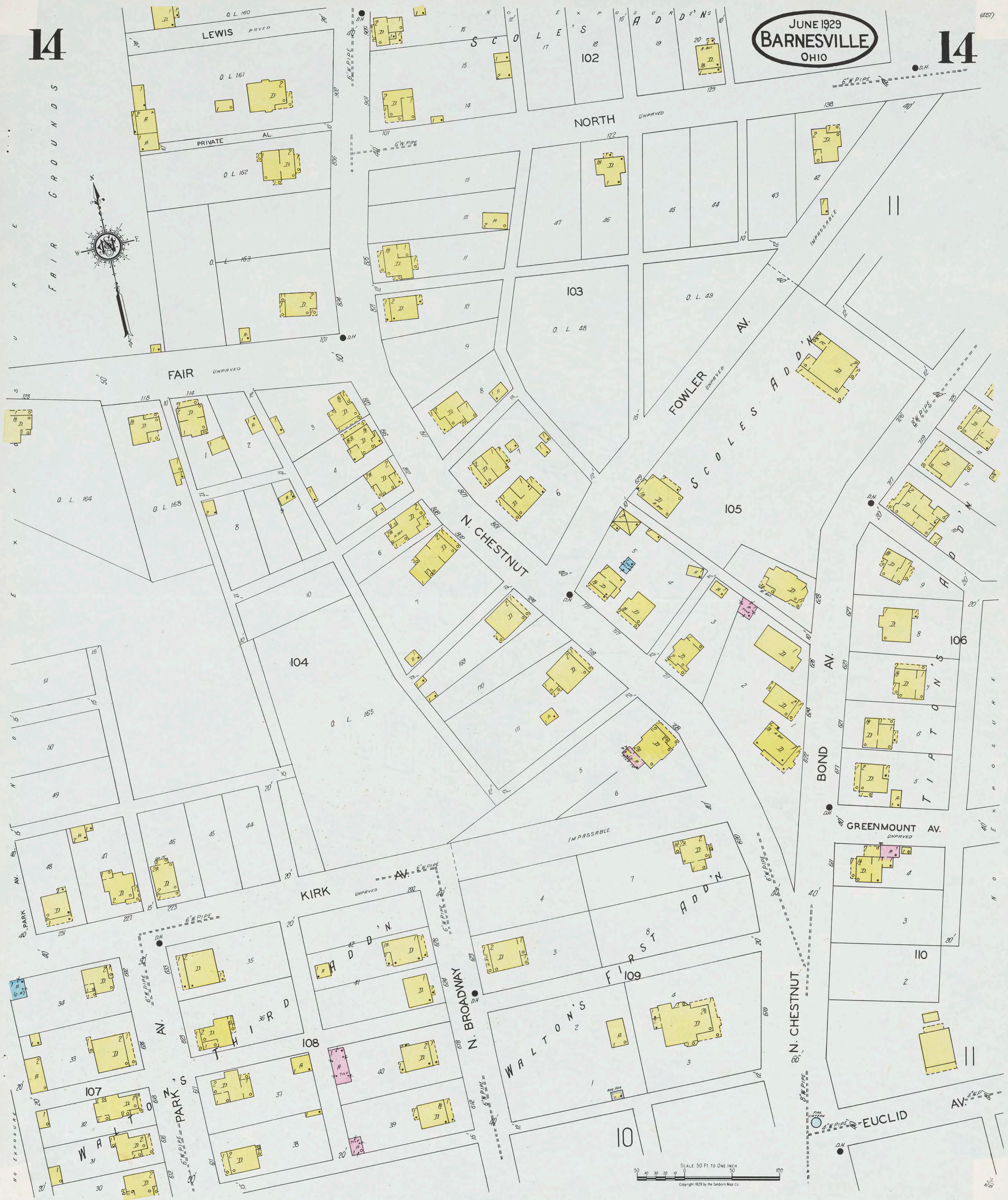

SCALE 50 FT TO ONE INCH  
Copyright 1929 by the Sanborn Map Co