

Exposure.
Examined and approved.
R. T. Howell
P. H. Clayland
Frank B. Robinson

NOTE.
Water Facilities.
WATER SUPPLY BY CONTRACT FROM MARTIN'S FERRY.
GRAVITY SYSTEM.
RESERVOIR CAP. 2,500,000 GAL.
PIPELINE PRESSURE, 110 LBS. PER SQ. INCH.
1. HUGHES PUMP CAP. 2,000,000 GAL. PER 24 Hrs.
1. BORDEN PUMP, 1,000,000 "

Fire Dept. -
NOTE.
TOWN HAS CONTRACT WITH WHEELING, W. V., ON OPPOSITE BANK OF RIVER, FIRE DEPT. TO ANSWER CALLS BY TELEPHONE TO HOSE CO. AREA. SITUATED 1/4 MILE EAST OF C. & P. DEPOT.

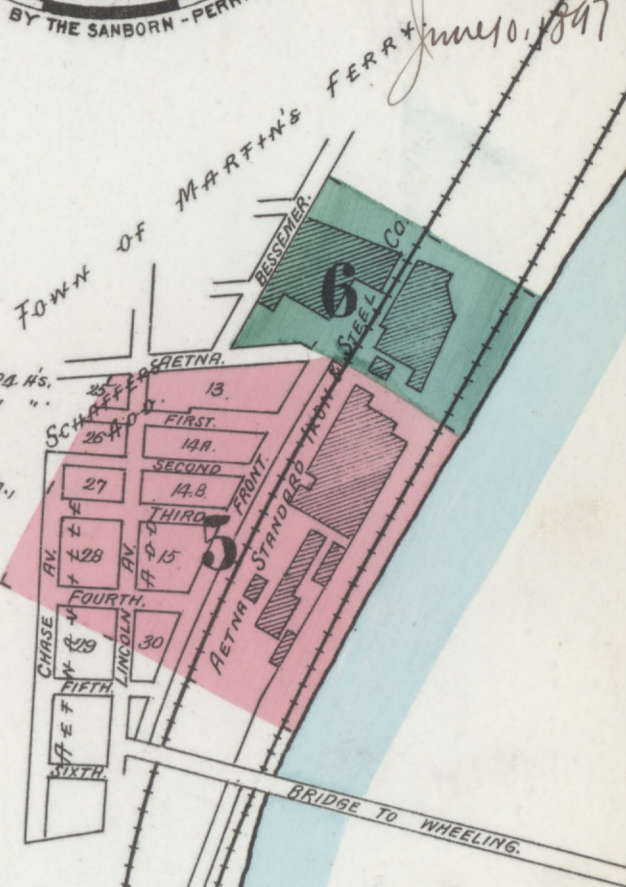

KEY

ALL STORIES	3"	FIRE WALL 6 IN. AB. ROOF
SMALL ROOF	12"	
CONCRETE ROOF	4"	
STEAM BOILER	18"	FRAME PARTITION
		OPENING & IRON DOOR
		WINDOWS - SHUTTERS
		STABLE
		WINDOW IN 1 ST STORY
		1" & 3"
		2" & 4"
		BLDGS COLORED YELLOW ARE FRAME
		RED - BRICK
		BLUE - STONE
		GREY - IRON
		BROWN - ADobe
		GREEN - SPECIALS
		MARKED (S) ARE CLOTH LINED
		(19) INDICATE RELATIVE HEIGHTS
		ALTERNATE STREET NOS ARE ACTUAL
		CONSECUTIVE - ARBITRARY
		BROKEN LINE NEAR BLDG - WOOD CORNICE
		SOLID - METAL

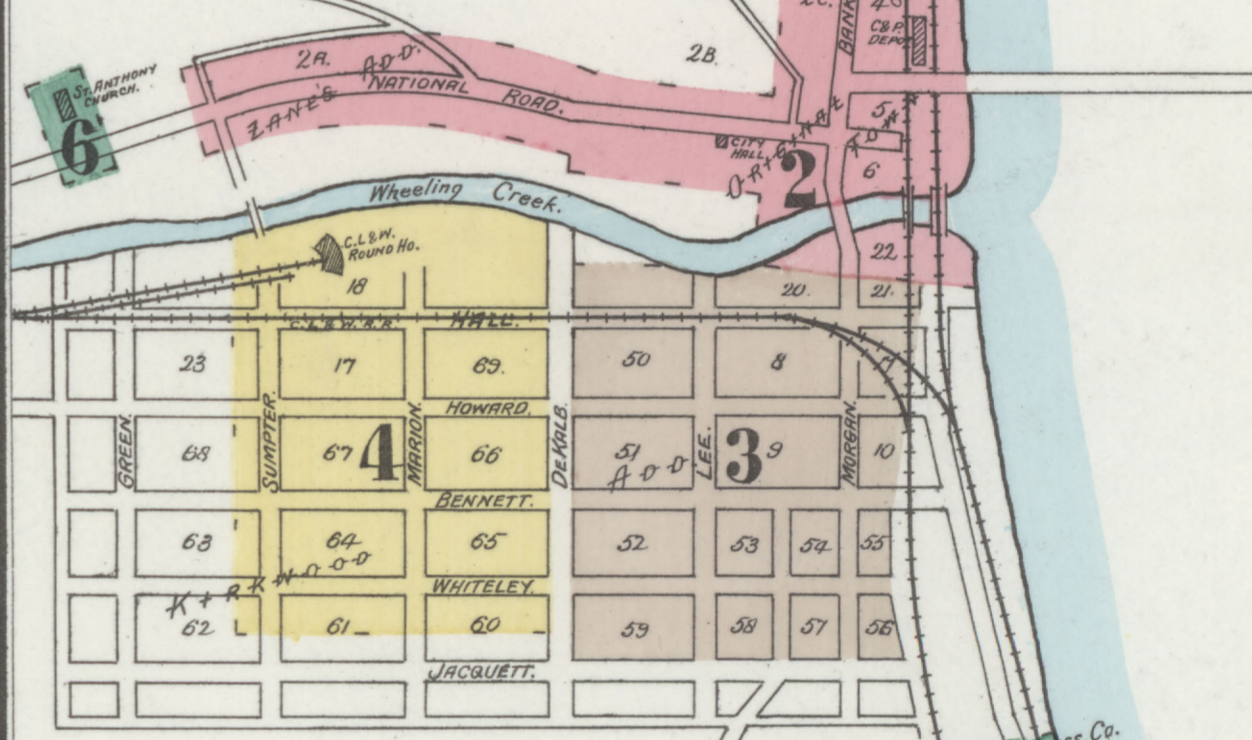

INDEX.

SPECIALS.	SHEET	I	SHEET
Aetna Public School,.....	5	Imperial Hotel,.....	2
" Standard Iron & Steel Co.'s Wks, 5 & 6		Kirkwood High School,.....	4
Bayha Bros., Carriage M'frs.,.....	2	Koehline Bros., Ice House,.....	1
Bellaire, Bridgeport & Martin's Ferry St. R'y Plant,.....	6	Kuhn, N., Ice Houses,.....	2
Bridgeport Electric Light Station,.....	1	Labelle Hotel,.....	2
" Glass Co., formerly,.....	2	M	
" Steam Flour Mills,.....	2	Meiste Bros., Cement Works,.....	6
C		Mt. Zion Colored Baptist Church,.....	3
C. L. & W. R. R. Freight Depot,.....	3	O	
" " " Pass. Station,.....	2	Ogleby Block,.....	2
" " " Round House,.....	4	Opera House,.....	2
C. & P. R. R. Pass. Station,.....	2	P	
Crystal Glass Co.,.....	6	Penn. R. R. Freight Depot,.....	2
D		Presbyterian Church,.....	3
Detwiler, D., Broom Factory,.....	4	S	
Diamond Flouring Mills, formerly,.....	2	St. Anthony's Cath. Church,.....	6
E		Scott & McGraw, Lumber Yard,.....	2 & 3
Evang. Luth. Church,.....	2	Sherman House,.....	2
F		Smith & Sons, Flour Mills,.....	2
First Meth. Episc. Church,.....	4	T	
Free Methodist Church,.....	6	Town Hall,.....	2
H		W	
Heinlein Block,.....	2	Welsh Congreg. Church,.....	5
Hill, Thos., Machine Shop,.....	2	Wheeling Nat. Gas Co.'s Warehouse,.....	3

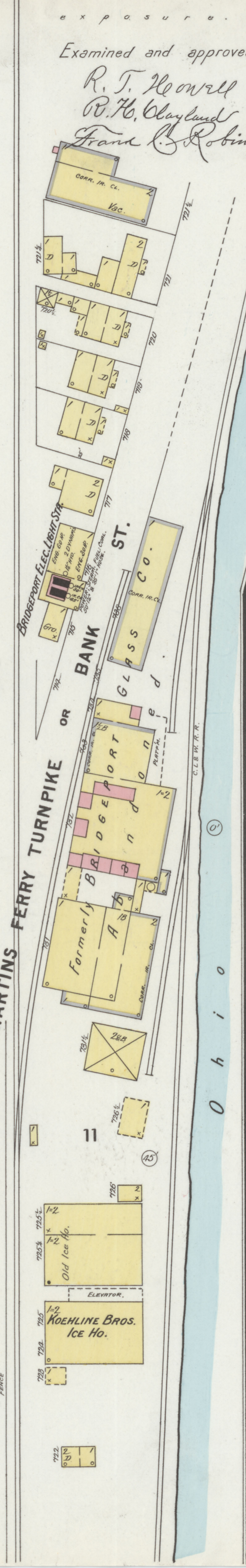
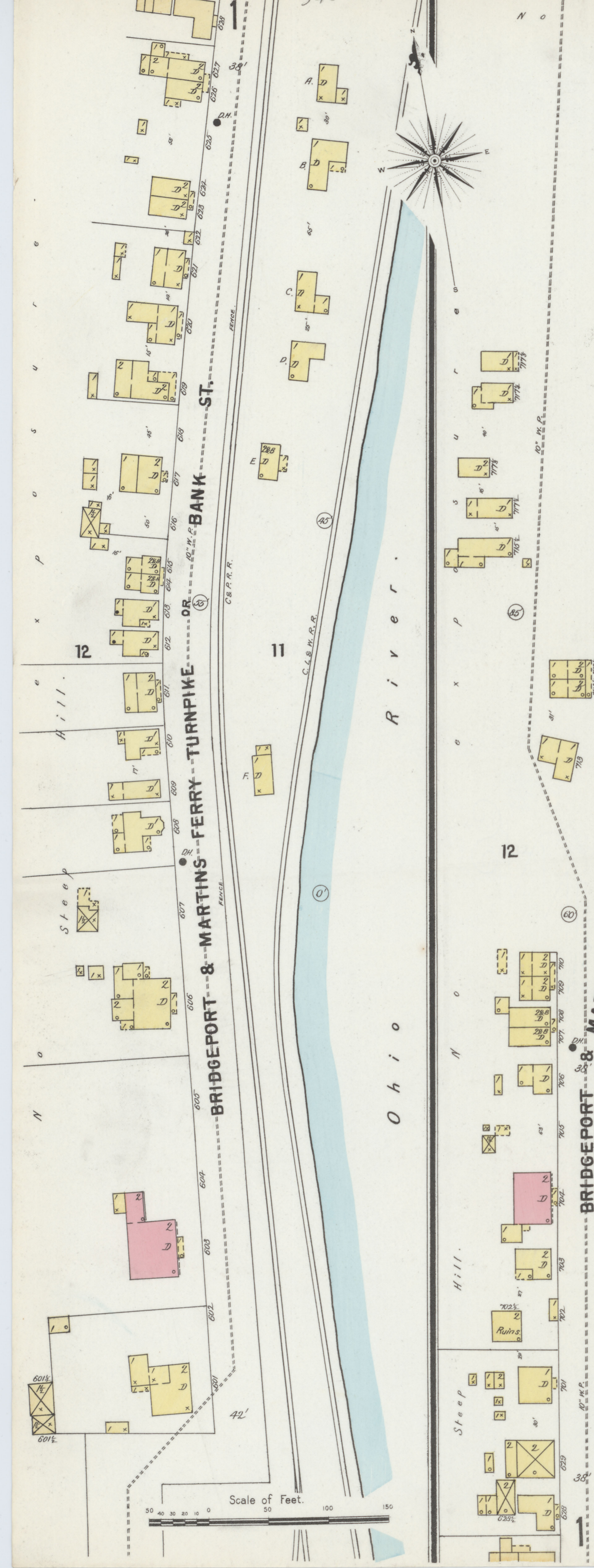



SMITH & SON BRIDGEPORT STEAM FLOURING MILLS.
 CAP 125 BALS PER 24 HRS.
 NO WATCHMAN ROOM IN ROOM HEAT STOVE ON W. FL.
 LIGHT ELEC. BARRELS & BUCKETS DIST. MILLER EXTRA

Machinery -
 1st - SHATTING & ELEV. BOOTS.
 2d - 2 PARCHERS & 7 BBL. SET OF ROLLS.
 3d - 16 REL. CHEST. & CENTRAL. REELS.
 4d - 2 SCALPERS. IRON SHUCK.
 5d - 3 PURIFIERS. 1 PRINTZ DUST COLLECTOR.
 6d - 1 SEPARATOR. 1 SCOURER. 2 SCALPERS.
 7d - 2 HORSE RULLS. 28 MM DUSTERS.
 1 ASPIRATOR.

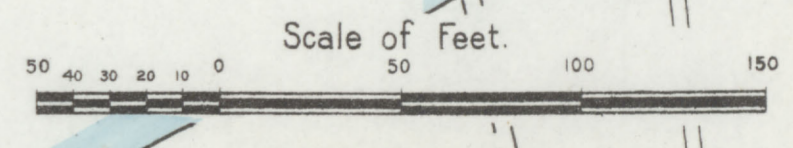

Wheeling Creek

LOW Ground



MAY 1897
BRIDGEPORT
 OHIO.

C.L. & W.R.R. Freight Depot.

SCOTT & Mc GRAW,
 LUMBER YARD.

MISSION
 COLORED
 BAPTIST
 CHURCH

PRESB'N CHURCH

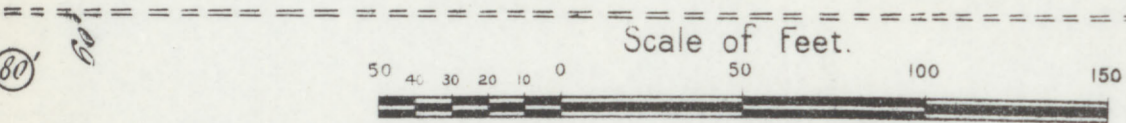

Map Division
 Jul 29 '55
 Library of Congress

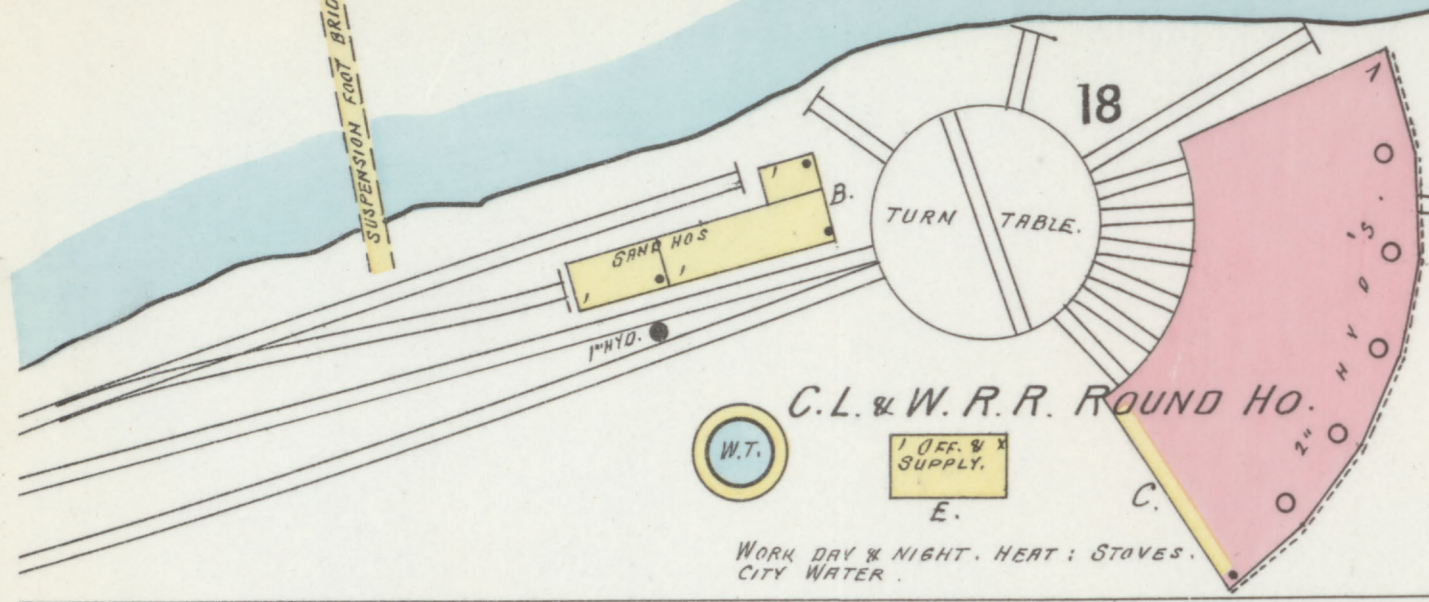

MAY 1897
BRIDGEPORT
OHIO

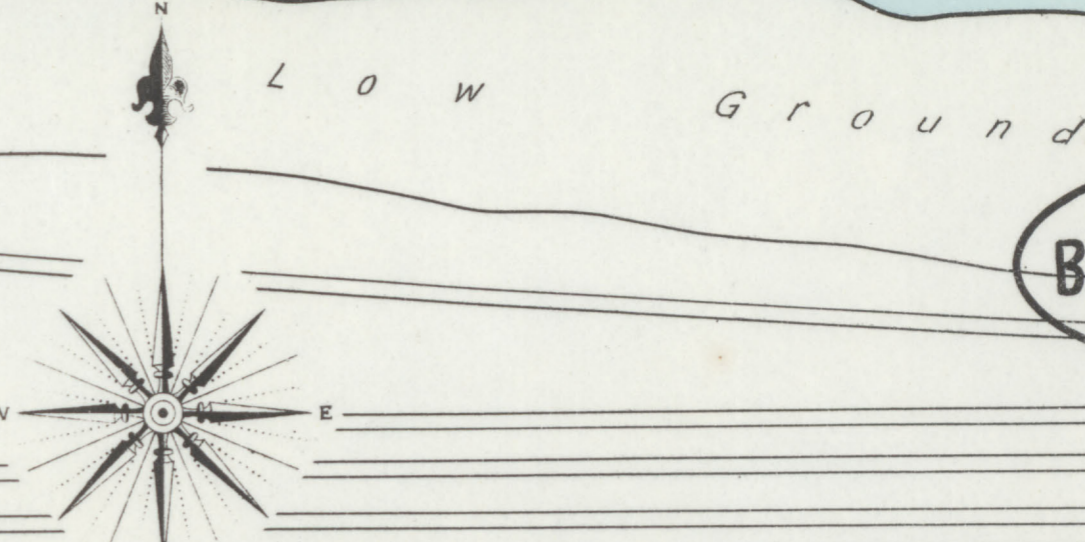

C.L. & W.R.R. MAIN TRACK



MAY 1897
BRIDGEPORT
OHIO

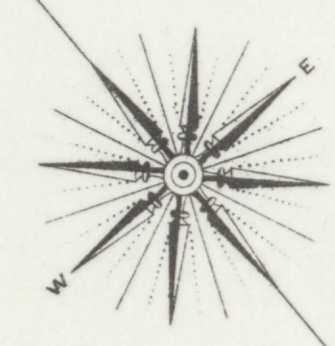

9 WATCHMEN. NO CLOCK. POWER: STEAM.
FUEL: NAT. GAS & COAL. LIGHTS: ELEC.
4 WATCHES SUPPLIED BY D. S. P. WATER
FROM RIVER. THREE 2 1/2" HYD. COND'G
WITH CITY WATER. 350' HOSE ATT'D TO EN.
HEAT: STOVE IN OFF. & W. RING CHIMNEYS
TO PUNK. 4 OVENS 20' TO 25' ABV. R.F.

THIS SPECIAL 4 BLOCKS 13, 14 A, 14 B, & 15 SHOWN ON
MARTINS FERRY MAP OF 1895, SPECIAL ALSO SHOWN ON
WHEELING W. V. MAP OF 1890.

Scale of Feet.

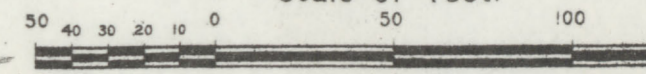

Map Division
Jul 29 '95
Bureau of Geology
U.S. Geological Survey

CRYSTAL GLASS CO.
1/2 Mile S. of C & P. Depot.

NIGHT & SUNDAY WATCHMAN.
CLOCK - 7 STATIONS.
VENT. PIPES & HOSE AS SHOWN
1 HAND F. EXTING. IN PLACE FOR
BURNERS & BUCKETS SHOWN.
POWER: STEAM.
FUEL UNDER BLDGS. COAL
FURNACE: NATL. GAS.

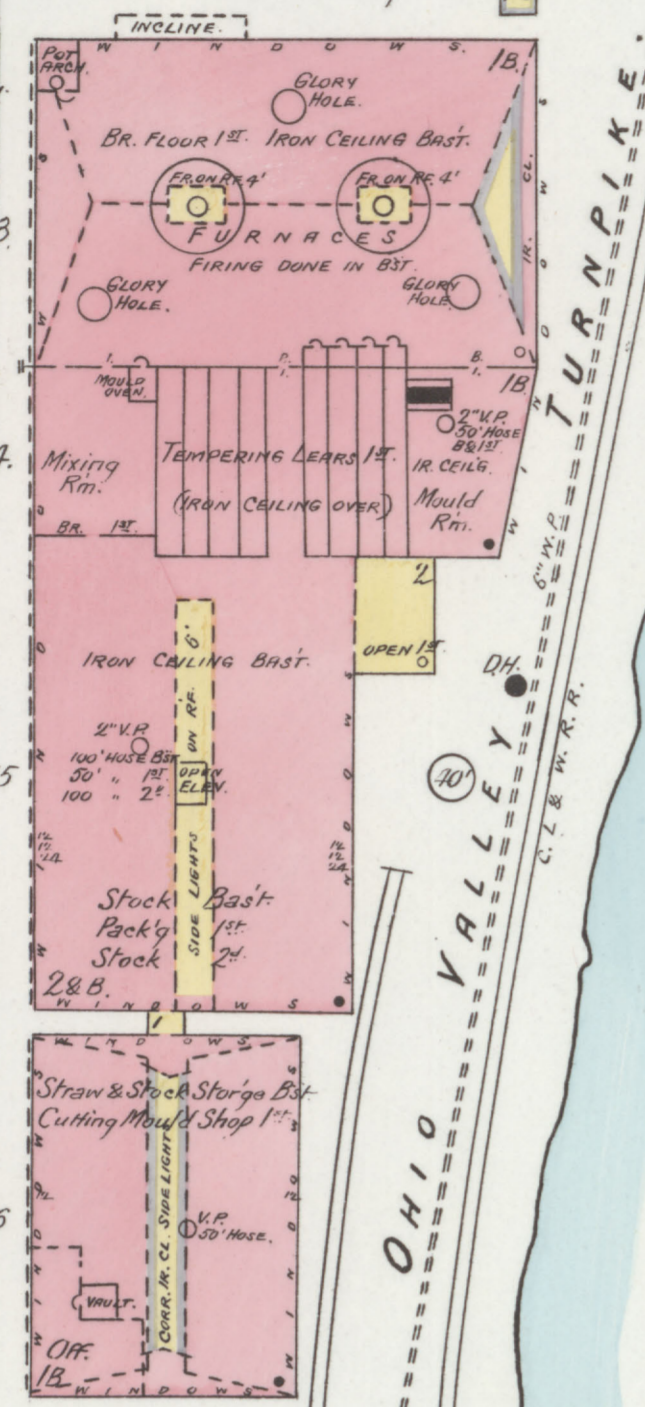

OHIO VALLEY TURNPIKE.

BELLAIRE, BRIDGEPORT & MARTIN'S FERRY ST. RY.
CAR BARN & POWER HO.
1/2 Mile S. of C & P. Depot.

RUN DRY & HEAT.
POWER: STEAM.
FUEL: COAL.
250' 2 1/2" COLTRON HOSE.
100' 1 1/2" RUBBER.
350' TO FR. D.

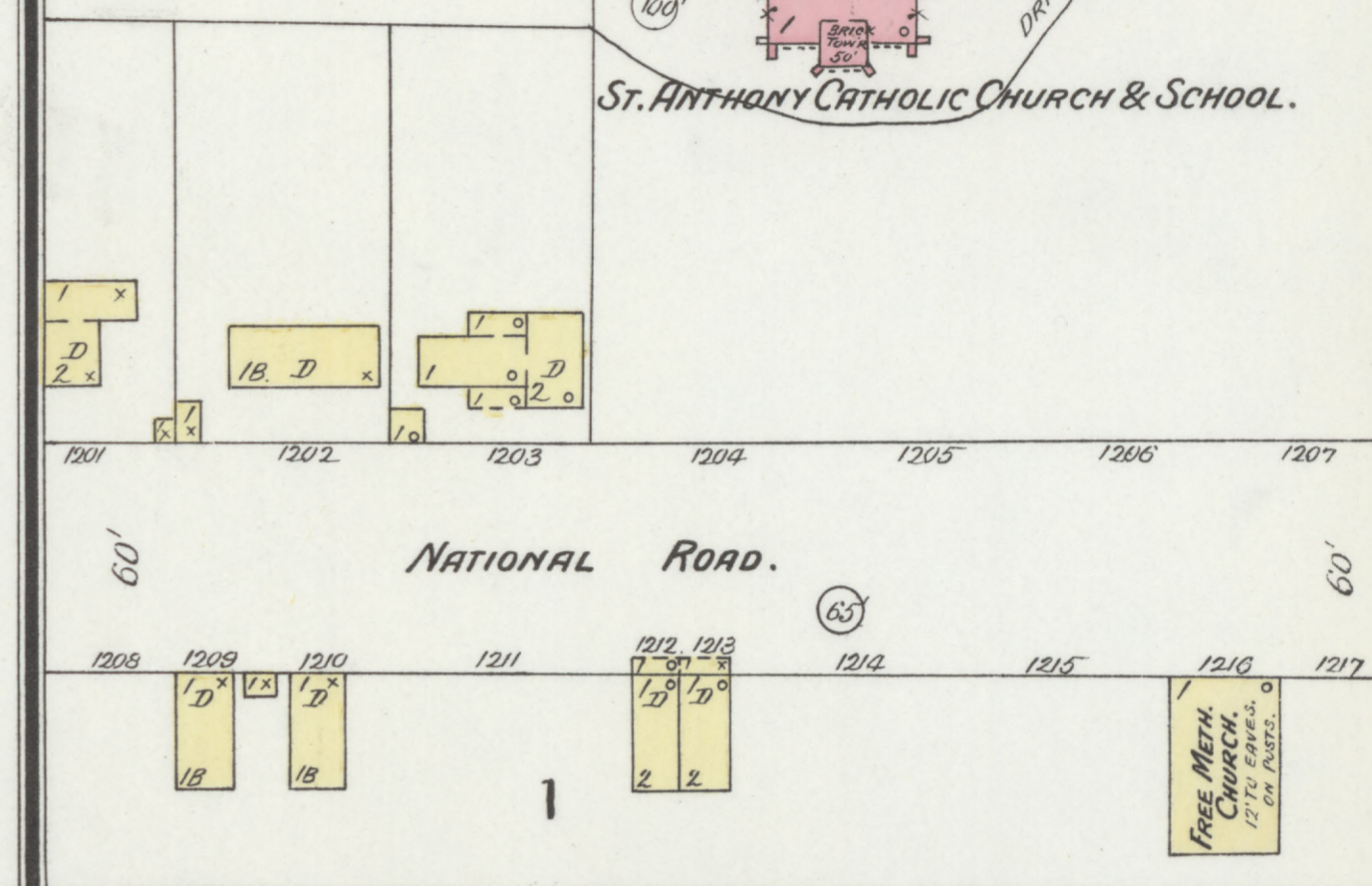
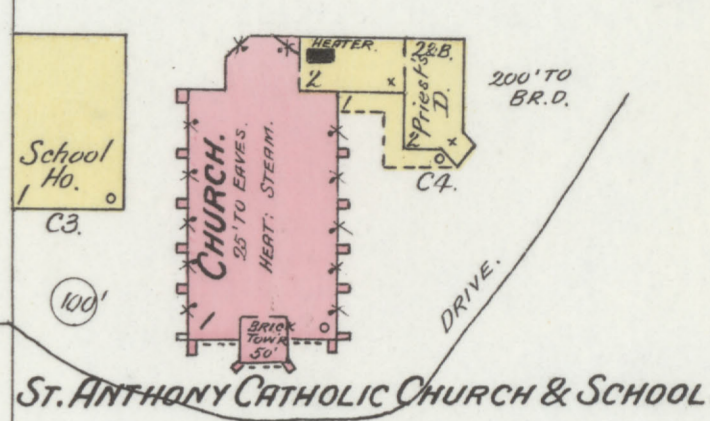

This Special also shown on
Wheeling, W. Va. map, 1890, and on
Martins Ferry map, 1895.

MARTINS

