

PATENTED COPY  
AUG 28 1890  
24633

# MARTINS FERRY

BELMONT CO. OHIO  
Sanborn-Perris Map Co. Ltd.  
117 BROADWAY, NEW YORK  
Scale 50 Ft. to an Inch  
JUNE 1890

COPYRIGHT 1890, BY THE SANBORN-PERRIS MAP CO. LIMITED.

POPULATION 8000

Prevailing Winds West & S.W.

### WATER FACILITIES

Reservoir 224' above Pump Ho. Capacity 2 1/2 Million Galls. 1 Gordon & Maxwell Duplex Pump, Capy 1 Million Galls. per 24 hours. 13 Miles of Water Pipes, Pipe Size 6". 66 Double Hydrants. 2-12inch mains leading to reservoir. Direct or Reservoir Pressure 90 lbs.

### FIRE DEPARTMENT

Organized Volunteer. 3 Hose Reels, drawn by hand. 1 Hook & Ladder Truck, drawn by horses. 1200 2 1/2" Rubber Hose.

## INDEX.

### STREETS.

STREETS.	SECTION	SPECIALS.	SECTION
Aetna, .....	8	Walnut, South Side, .....	E. of Second *6
Broadway, .....	8	" " " .....	Second to Fifth *5
Burkle, .....	2	Washington, .....	Fifth to Seventh 7
Carlisle, .....	4	" " " .....	E. of Second 6
Center, .....	2	" " " .....	W. " " 7
Clark, .....	2		
Clay, .....	6		
Crawford, .....	5		
Fayette, .....	6		
" North Side, .....	*5		
" South, .....	*7		
Fifth, .....	3		
First, .....	4		
" at Etnaville, .....	8		
Fourth, .....	8		
" .....	5		
" .....	7		
Front, .....	4		
" .....	4		
Hanover, .....	4		
" .....	3		
Hickory, .....	6		
" .....	5		
Jefferson, .....	6		
" .....	7		
Lincoln, .....	8		
Locust, .....	8		
" .....	5		
Madison, .....	6		
" .....	7		
Main, see Second, .....	7		
North, .....	4		
Railroad, .....	8		
Randolph, see Second, .....	8		
Second, .....	2		
" East Side, .....	*4		
" .....	*6		
" West, .....	*3		
" .....	*5		
" .....	6		
" at Etnaville, .....	8		
Third, .....	3		
" .....	5		
" .....	7		
Union, .....	2		
" at Etnaville, .....	8		
Walnut, North Side, .....	*4		
" " " .....	*3		

\* Indicates only one side of Street shown.

Martins Ferry, Ohio  
June, 1890.

We have examined the Insurance Map of Martins Ferry, Ohio, made by the Sanborn-Perris Map Co. Limited of New York, and have no hesitancy in saying that it is the most perfect and complete fire map ever made of the town, and recommend its use, above all others, to companies interested.

W. M. Dupkon  
Geo. G. Sedgwick  
Chas. P. Shreve

**KEY**

	FIRE WALL 6 IN. AB. ROOF
	ROOF 12" "
	ROOF 18" "
	ROOF 24" "
	ROOF 30" "
	ROOF 36" "
	ROOF 42" "
	ROOF 48" "
	ROOF 54" "
	ROOF 60" "
	ROOF 66" "
	ROOF 72" "
	ROOF 78" "
	ROOF 84" "
	ROOF 90" "
	ROOF 96" "
	ROOF 102" "
	ROOF 108" "
	ROOF 114" "
	ROOF 120" "
	ROOF 126" "
	ROOF 132" "
	ROOF 138" "
	ROOF 144" "
	ROOF 150" "
	ROOF 156" "
	ROOF 162" "
	ROOF 168" "
	ROOF 174" "
	ROOF 180" "
	ROOF 186" "
	ROOF 192" "
	ROOF 198" "
	ROOF 204" "
	ROOF 210" "
	ROOF 216" "
	ROOF 222" "
	ROOF 228" "
	ROOF 234" "
	ROOF 240" "
	ROOF 246" "
	ROOF 252" "
	ROOF 258" "
	ROOF 264" "
	ROOF 270" "
	ROOF 276" "
	ROOF 282" "
	ROOF 288" "
	ROOF 294" "
	ROOF 300" "
	ROOF 306" "
	ROOF 312" "
	ROOF 318" "
	ROOF 324" "
	ROOF 330" "
	ROOF 336" "
	ROOF 342" "
	ROOF 348" "
	ROOF 354" "
	ROOF 360" "
	ROOF 366" "
	ROOF 372" "
	ROOF 378" "
	ROOF 384" "
	ROOF 390" "
	ROOF 396" "
	ROOF 402" "
	ROOF 408" "
	ROOF 414" "
	ROOF 420" "
	ROOF 426" "
	ROOF 432" "
	ROOF 438" "
	ROOF 444" "
	ROOF 450" "
	ROOF 456" "
	ROOF 462" "
	ROOF 468" "
	ROOF 474" "
	ROOF 480" "
	ROOF 486" "
	ROOF 492" "
	ROOF 498" "
	ROOF 504" "
	ROOF 510" "
	ROOF 516" "
	ROOF 522" "
	ROOF 528" "
	ROOF 534" "
	ROOF 540" "
	ROOF 546" "
	ROOF 552" "
	ROOF 558" "
	ROOF 564" "
	ROOF 570" "
	ROOF 576" "
	ROOF 582" "
	ROOF 588" "
	ROOF 594" "
	ROOF 600" "
	ROOF 606" "
	ROOF 612" "
	ROOF 618" "
	ROOF 624" "
	ROOF 630" "
	ROOF 636" "
	ROOF 642" "
	ROOF 648" "
	ROOF 654" "
	ROOF 660" "
	ROOF 666" "
	ROOF 672" "
	ROOF 678" "
	ROOF 684" "
	ROOF 690" "
	ROOF 696" "
	ROOF 702" "
	ROOF 708" "
	ROOF 714" "
	ROOF 720" "
	ROOF 726" "
	ROOF 732" "
	ROOF 738" "
	ROOF 744" "
	ROOF 750" "
	ROOF 756" "
	ROOF 762" "
	ROOF 768" "
	ROOF 774" "
	ROOF 780" "
	ROOF 786" "
	ROOF 792" "
	ROOF 798" "
	ROOF 804" "
	ROOF 810" "
	ROOF 816" "
	ROOF 822" "
	ROOF 828" "
	ROOF 834" "
	ROOF 840" "
	ROOF 846" "
	ROOF 852" "
	ROOF 858" "
	ROOF 864" "
	ROOF 870" "
	ROOF 876" "
	ROOF 882" "
	ROOF 888" "
	ROOF 894" "
	ROOF 900" "
	ROOF 906" "
	ROOF 912" "
	ROOF 918" "
	ROOF 924" "
	ROOF 930" "
	ROOF 936" "
	ROOF 942" "
	ROOF 948" "
	ROOF 954" "
	ROOF 960" "
	ROOF 966" "
	ROOF 972" "
	ROOF 978" "
	ROOF 984" "
	ROOF 990" "
	ROOF 996" "
	ROOF 1002" "

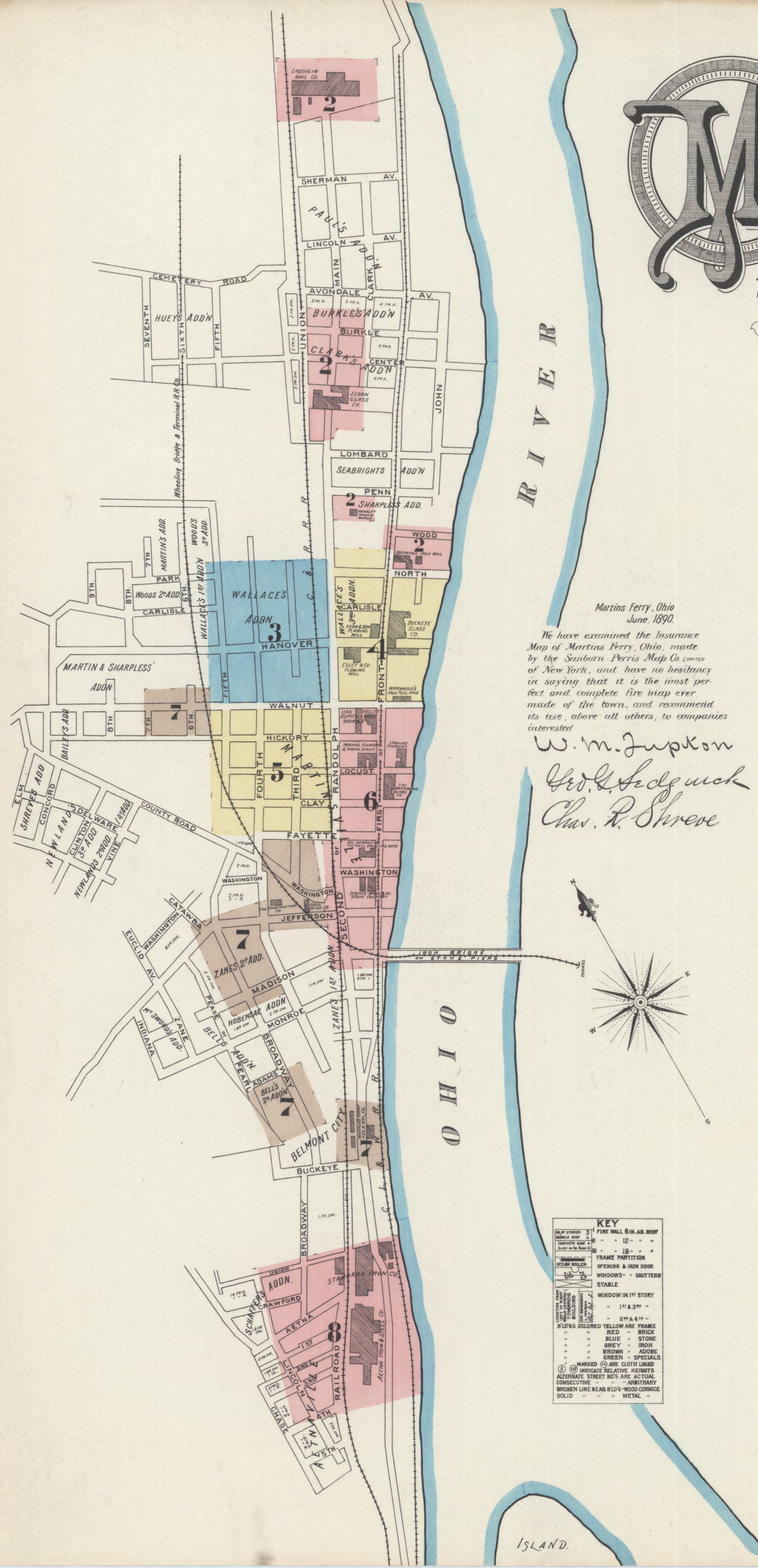



JUNE 1890  
**MARTIN'S FERRY**  
OHIO.

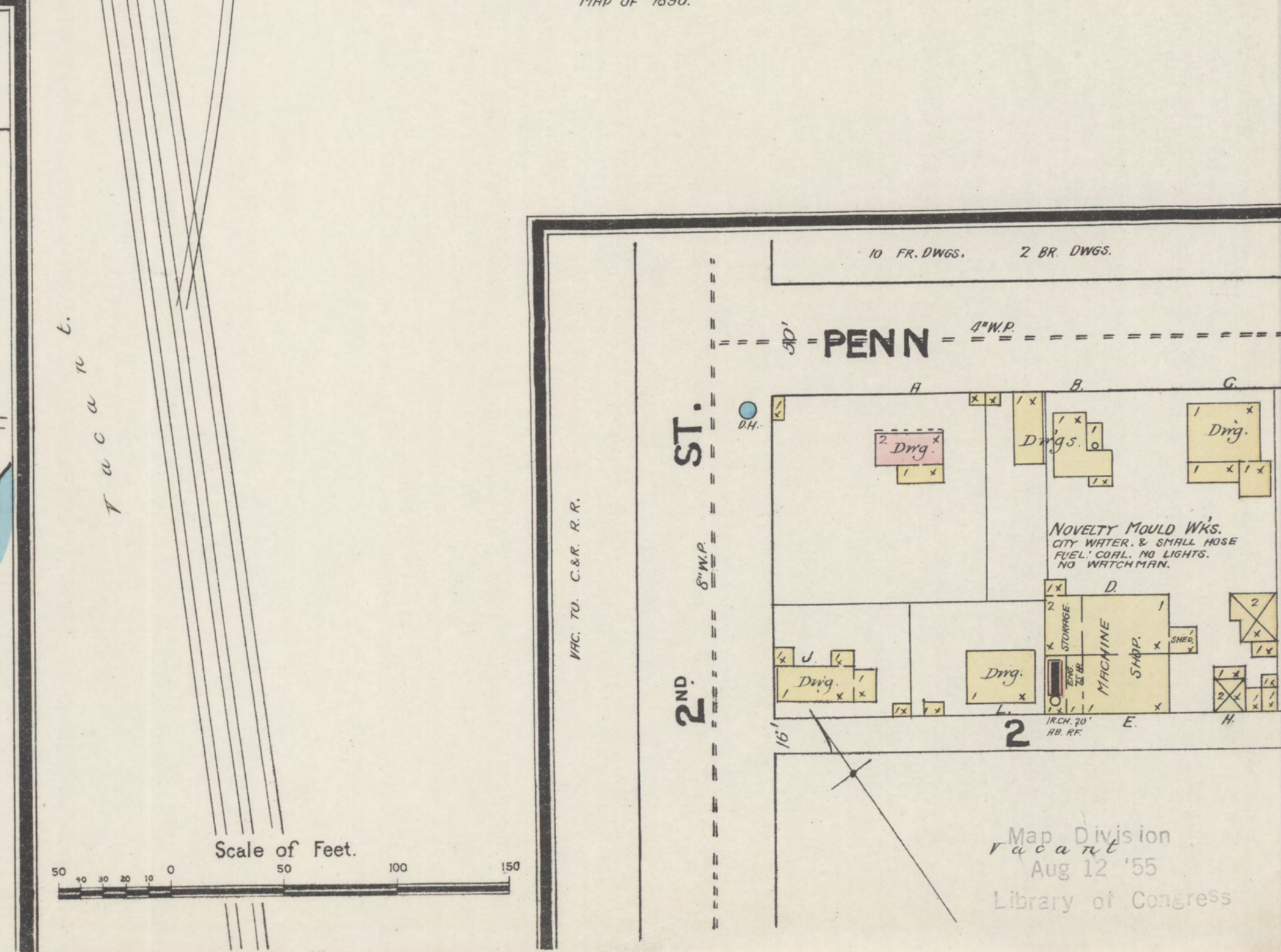
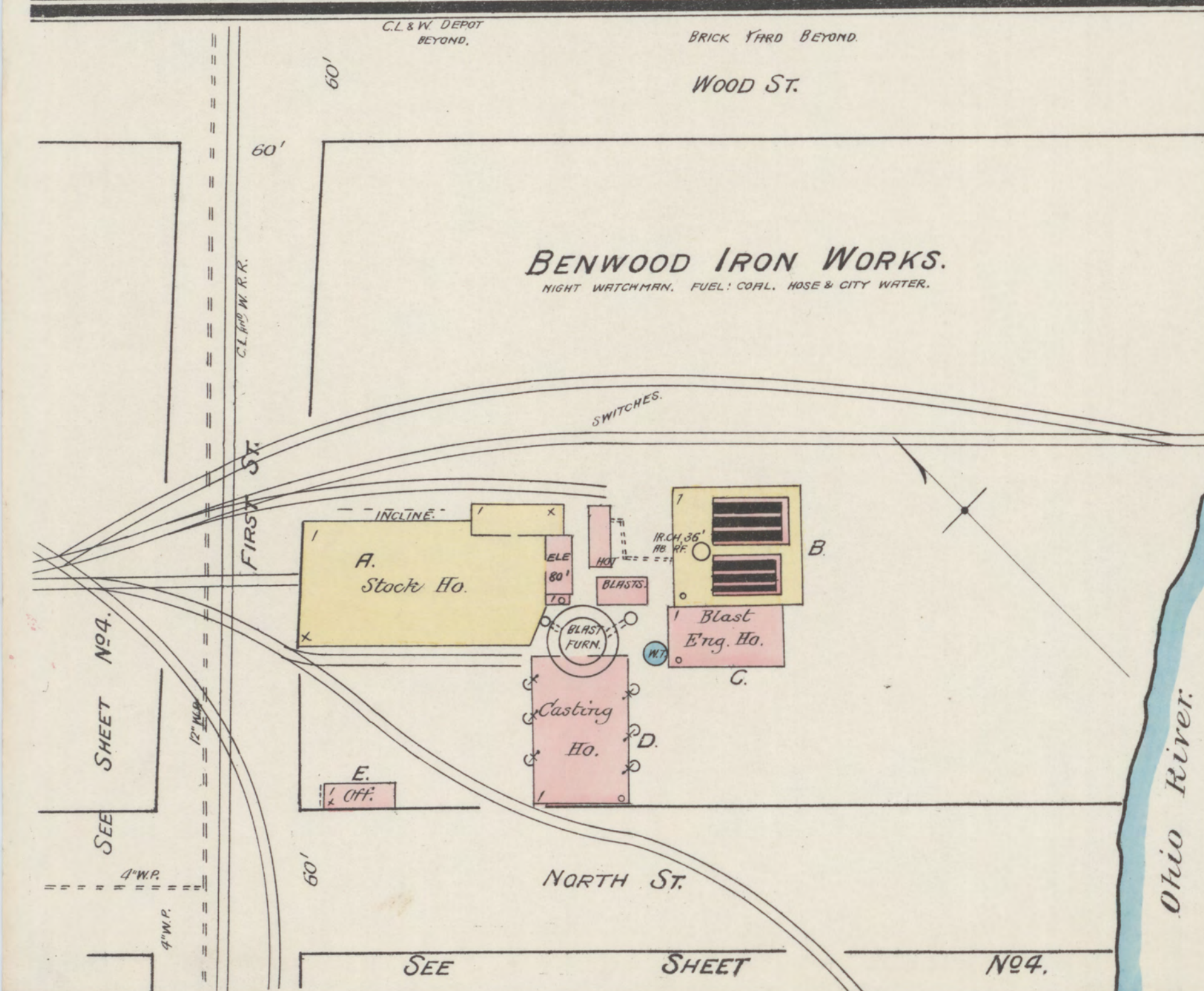
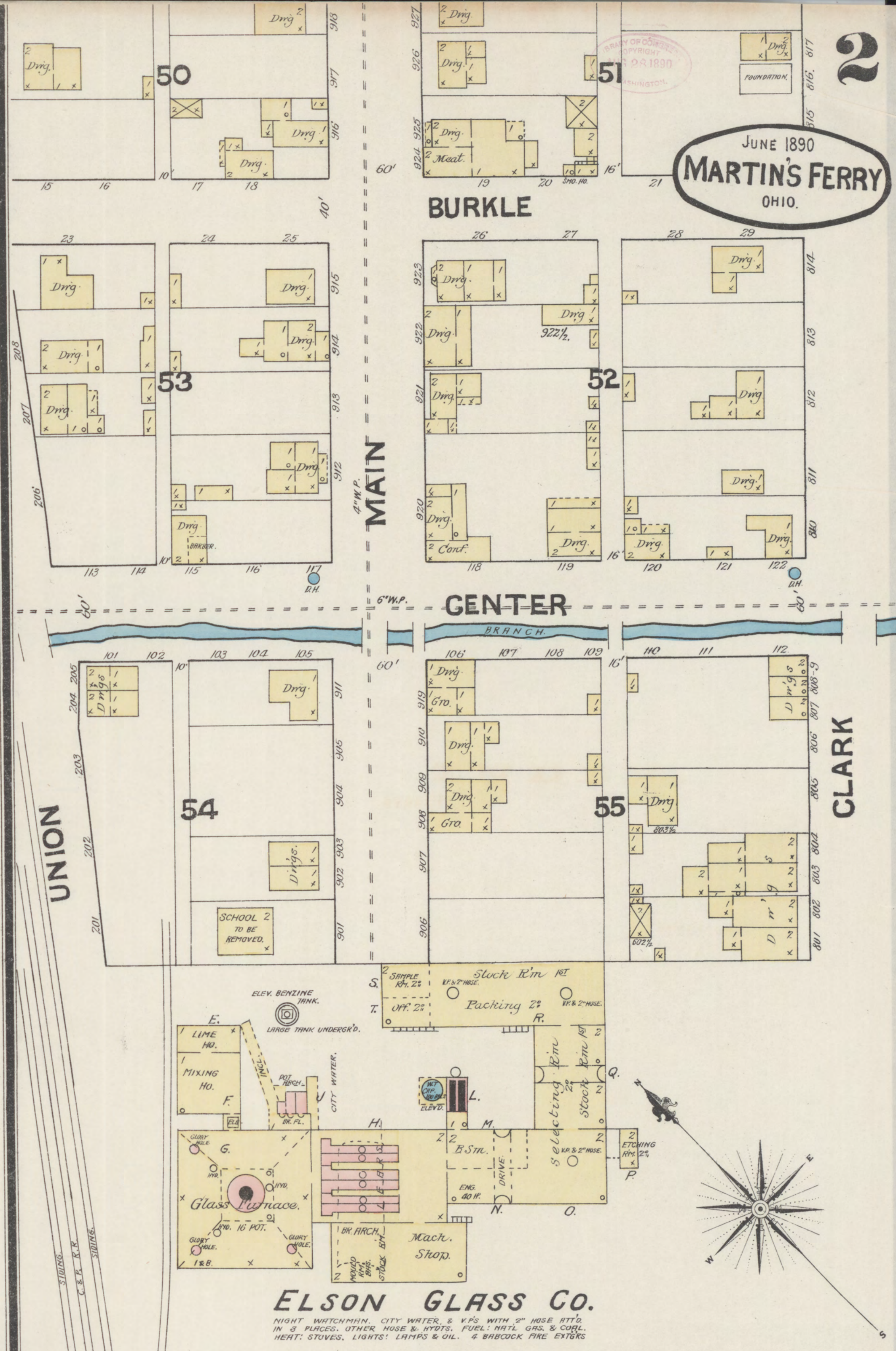
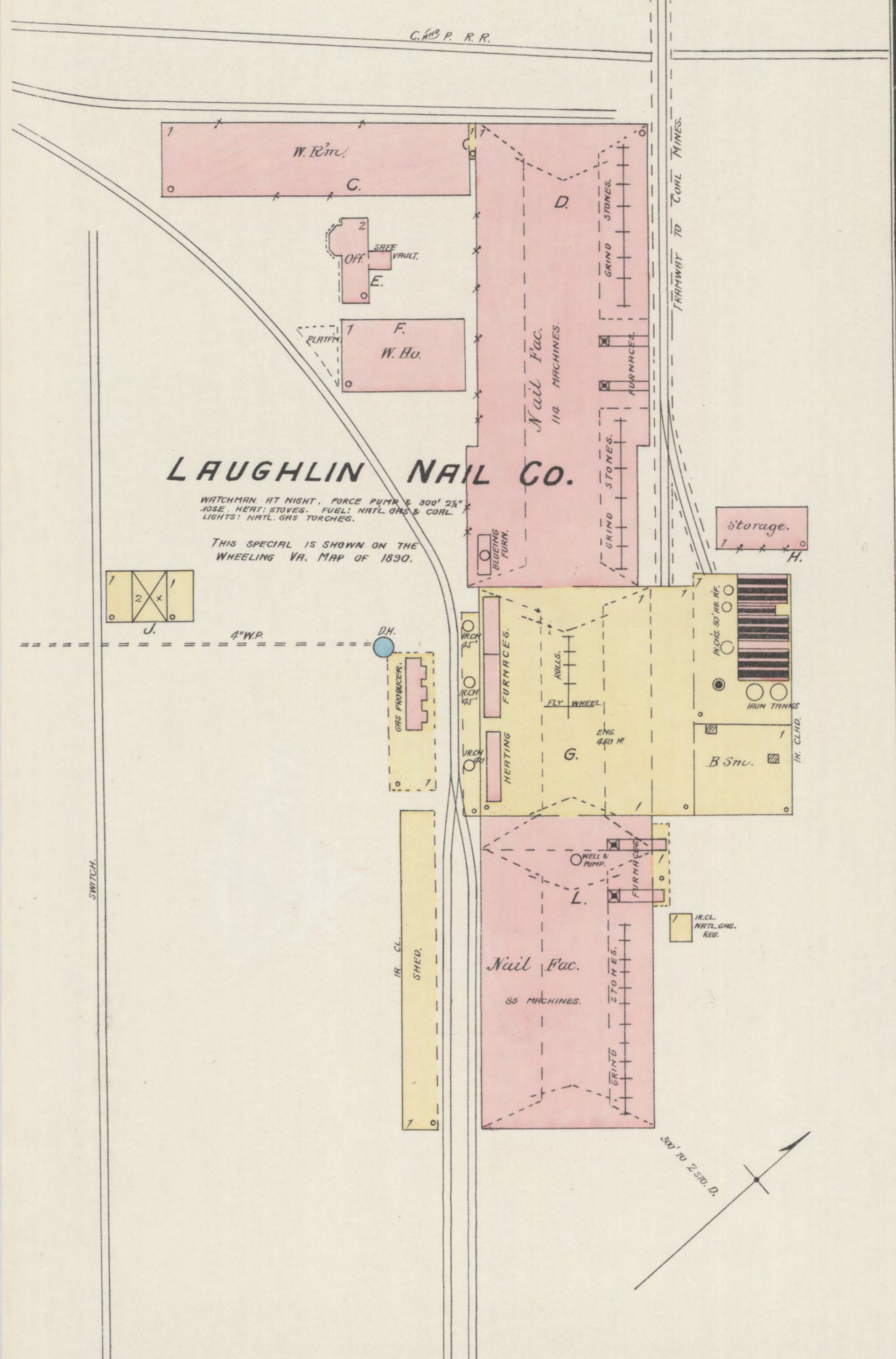



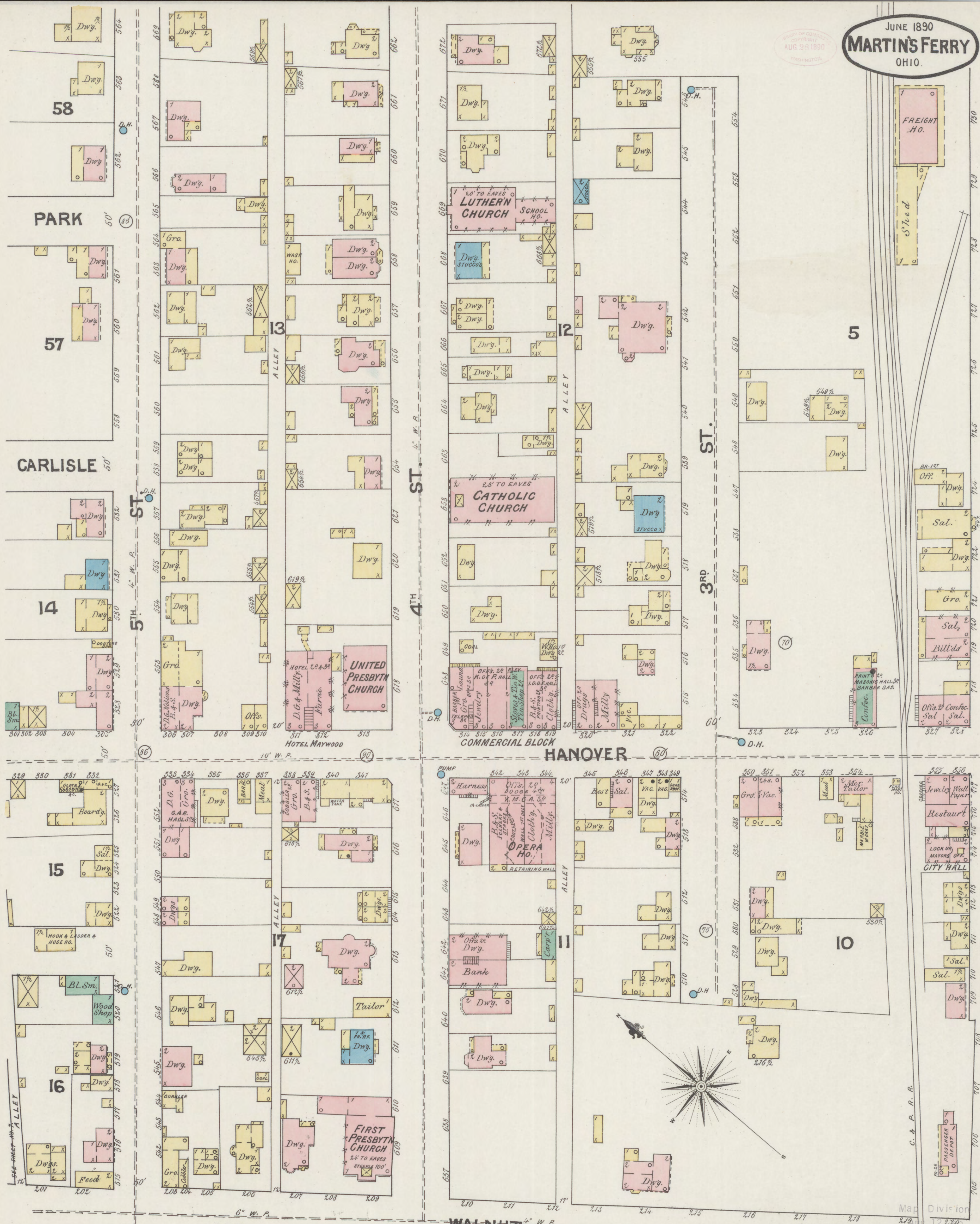

REPRODUCED BY COURTESY  
AUG 28 1890  
WASHINGTON

ST. 3RD

ST. 4TH

ST. 5TH

HANOVER

SEE SHEET WALNUT

NO 5.

Scale of Feet. 0 50 100

Map Division  
12 220  
J. HART  
July 1890  
Library Congress



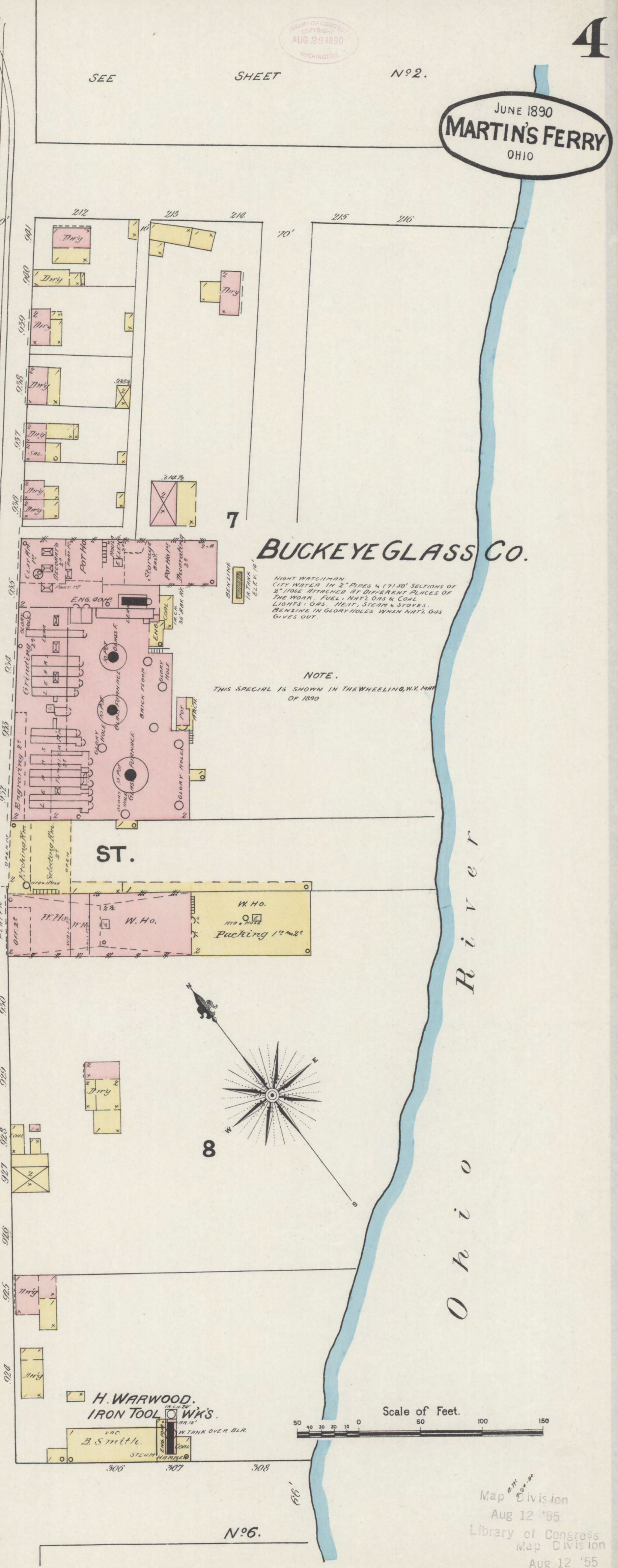
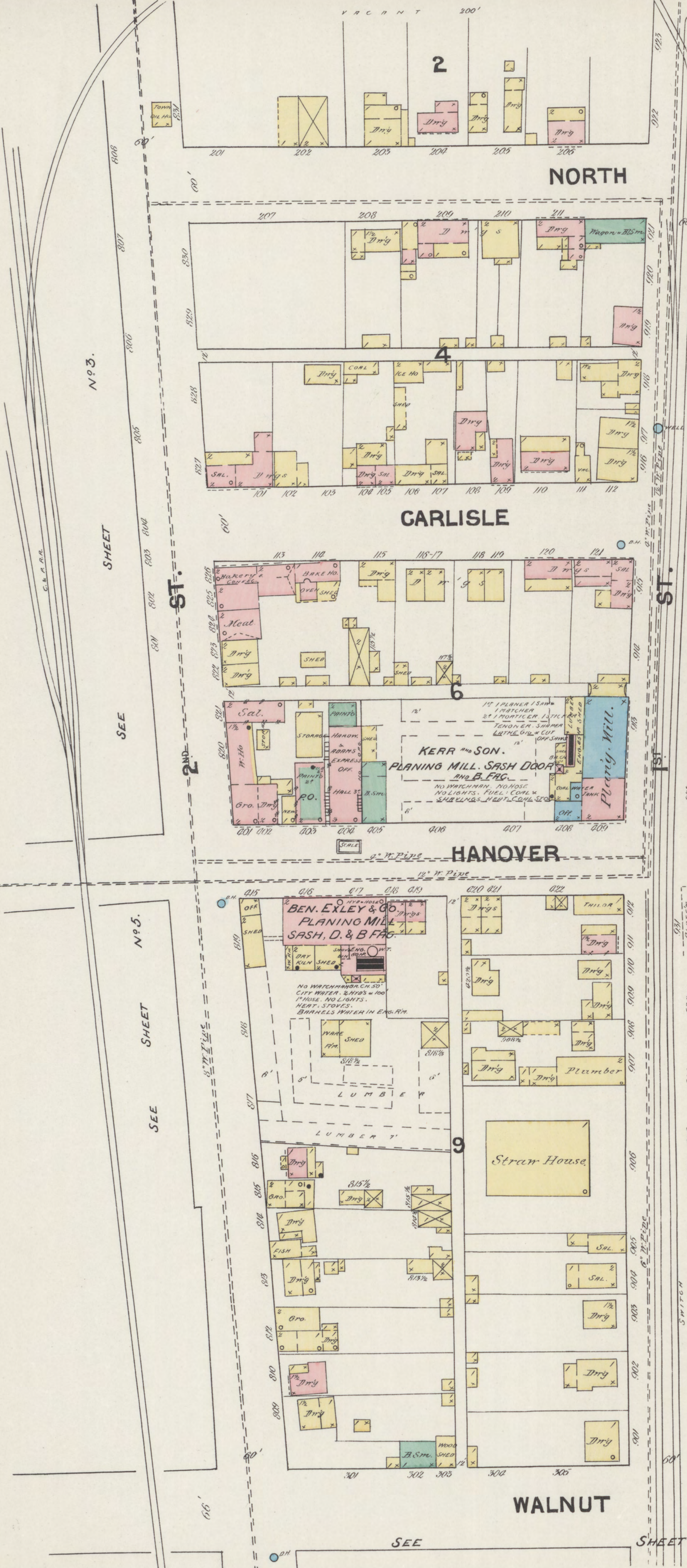

N<sup>o</sup> 3.

SEE SHEET

SEE

N<sup>o</sup> 5.

SEE SHEET

SEE

SEE

SHEET

N<sup>o</sup> 6.



WALNUT

HICKORY

LOCUST

CLAY

FAYETTE

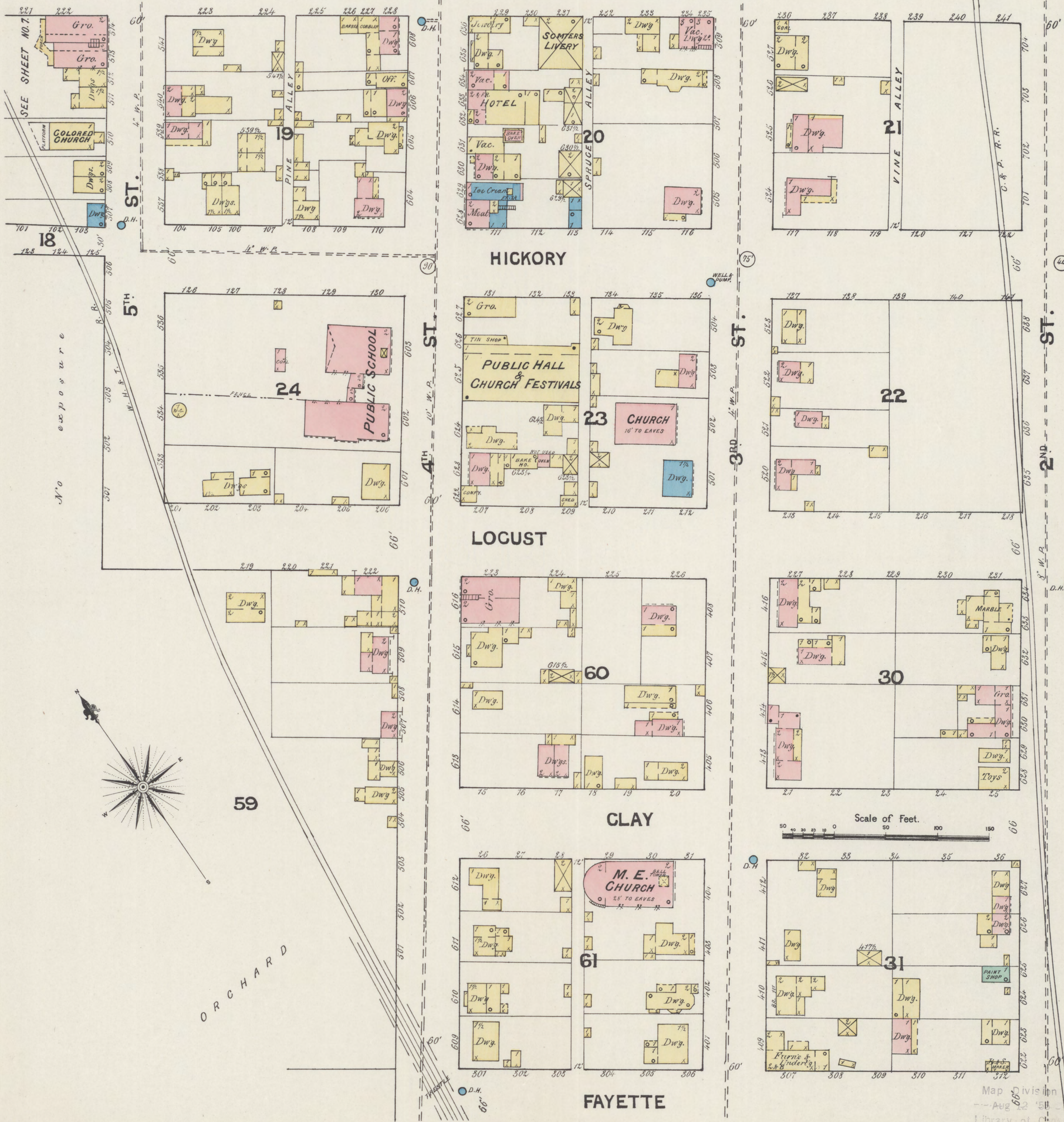



REPRODUCED BY THE  
BUREAU OF COPIES  
AUG 23 1934  
WASHINGTON

No. 5  
JUNE 1890  
**MARTIN'S FERRY**  
OHIO.

SEE

SHEET

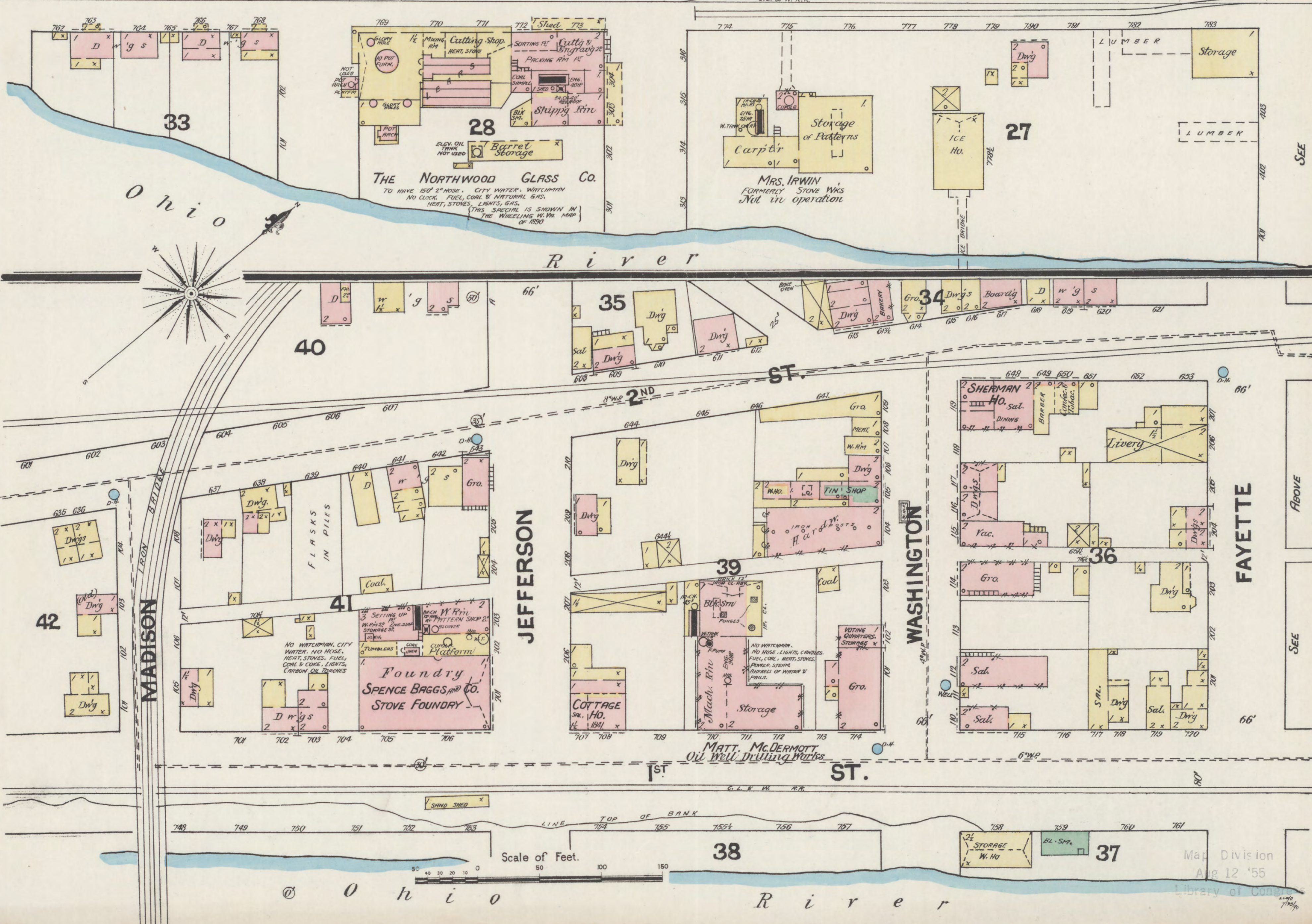
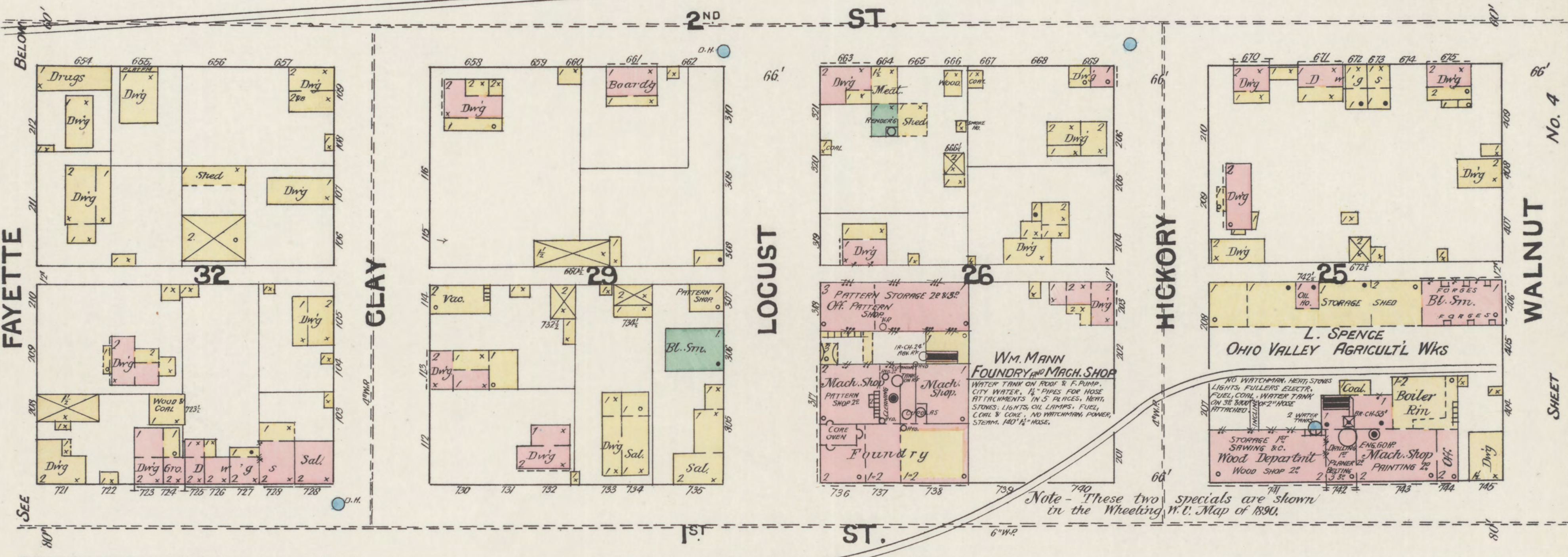

Map Division  
Aug 12 '55  
Library of Congress



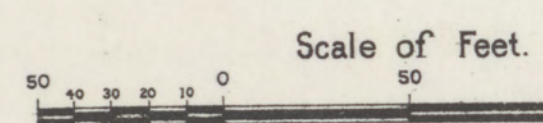
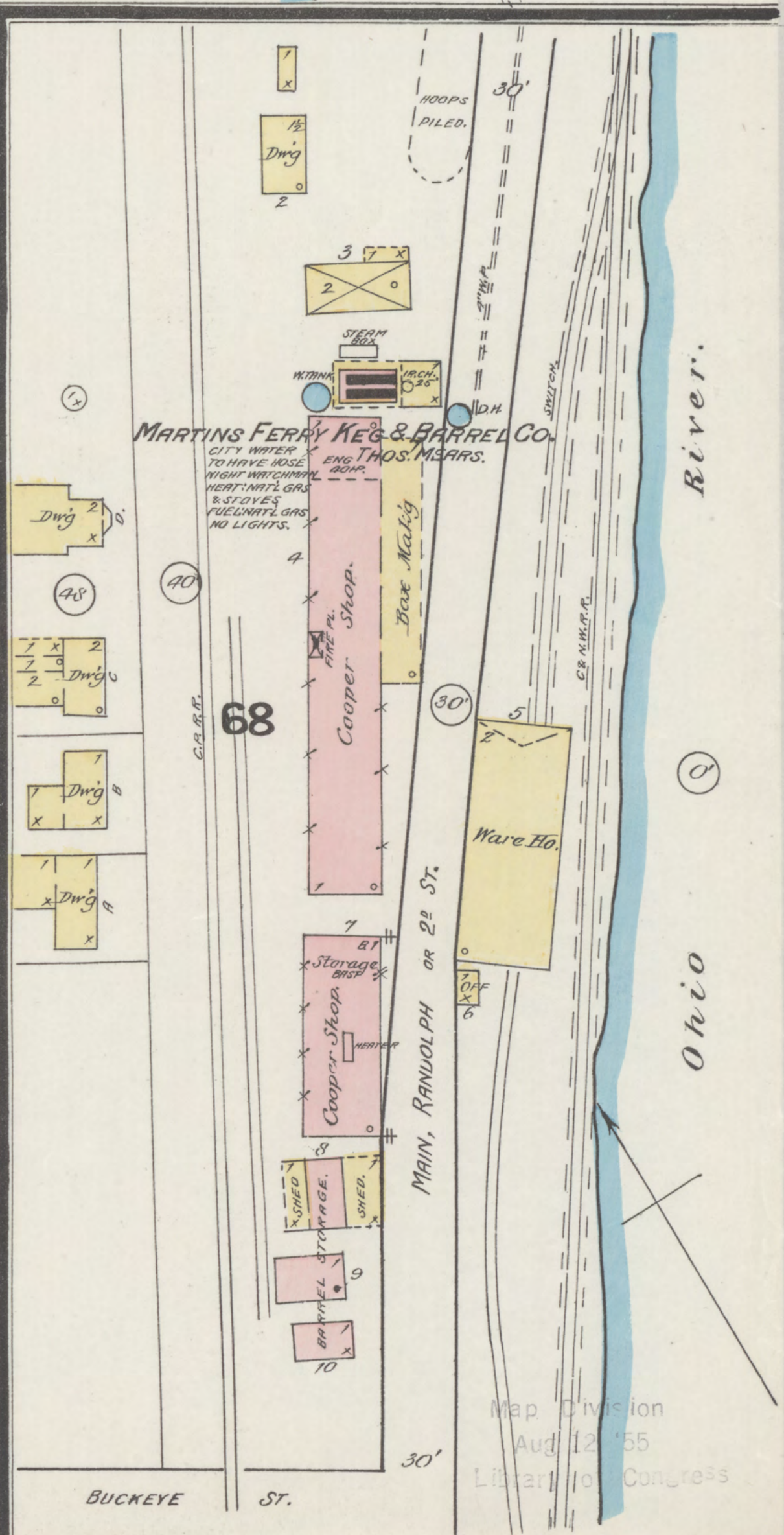
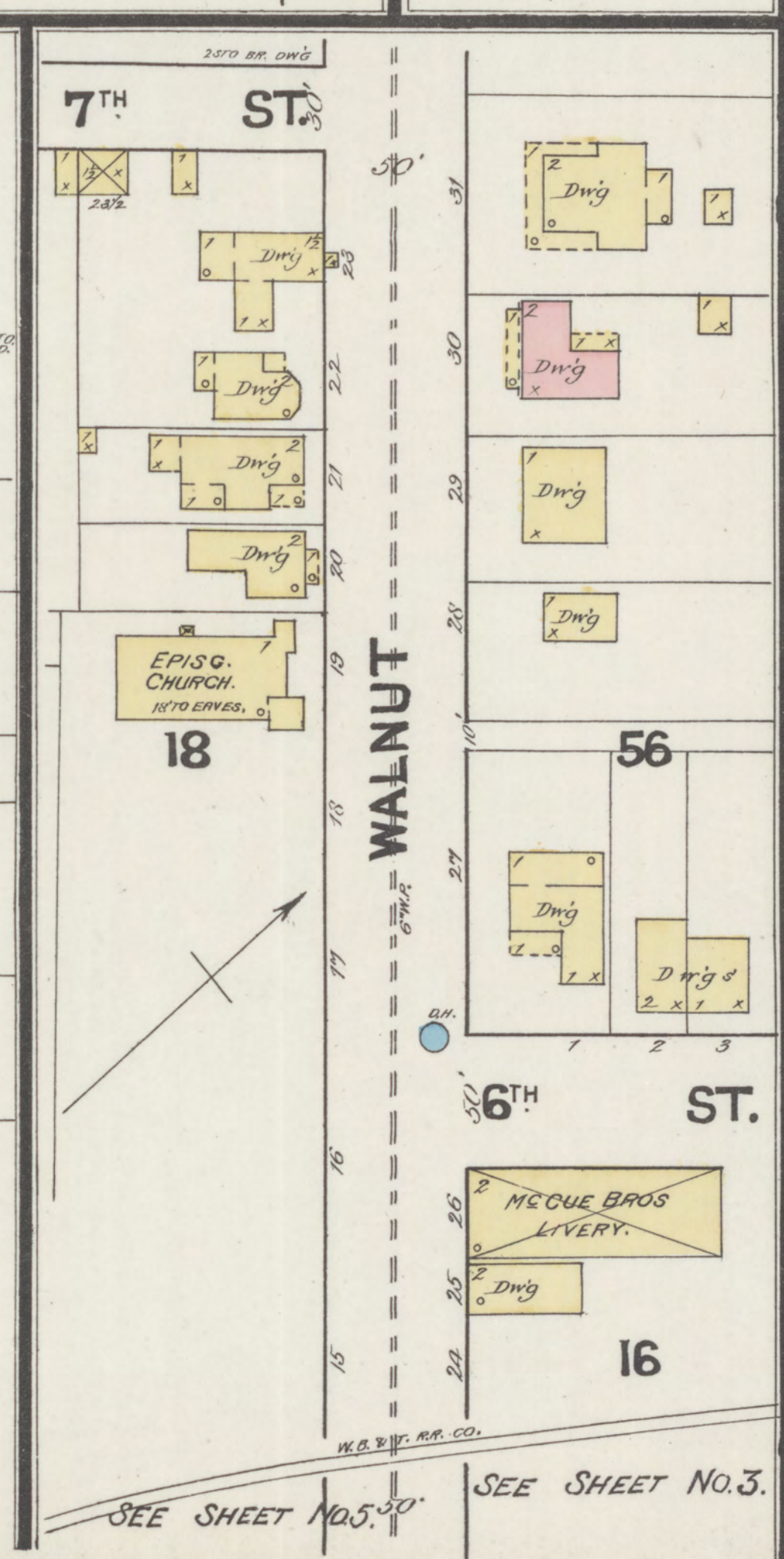
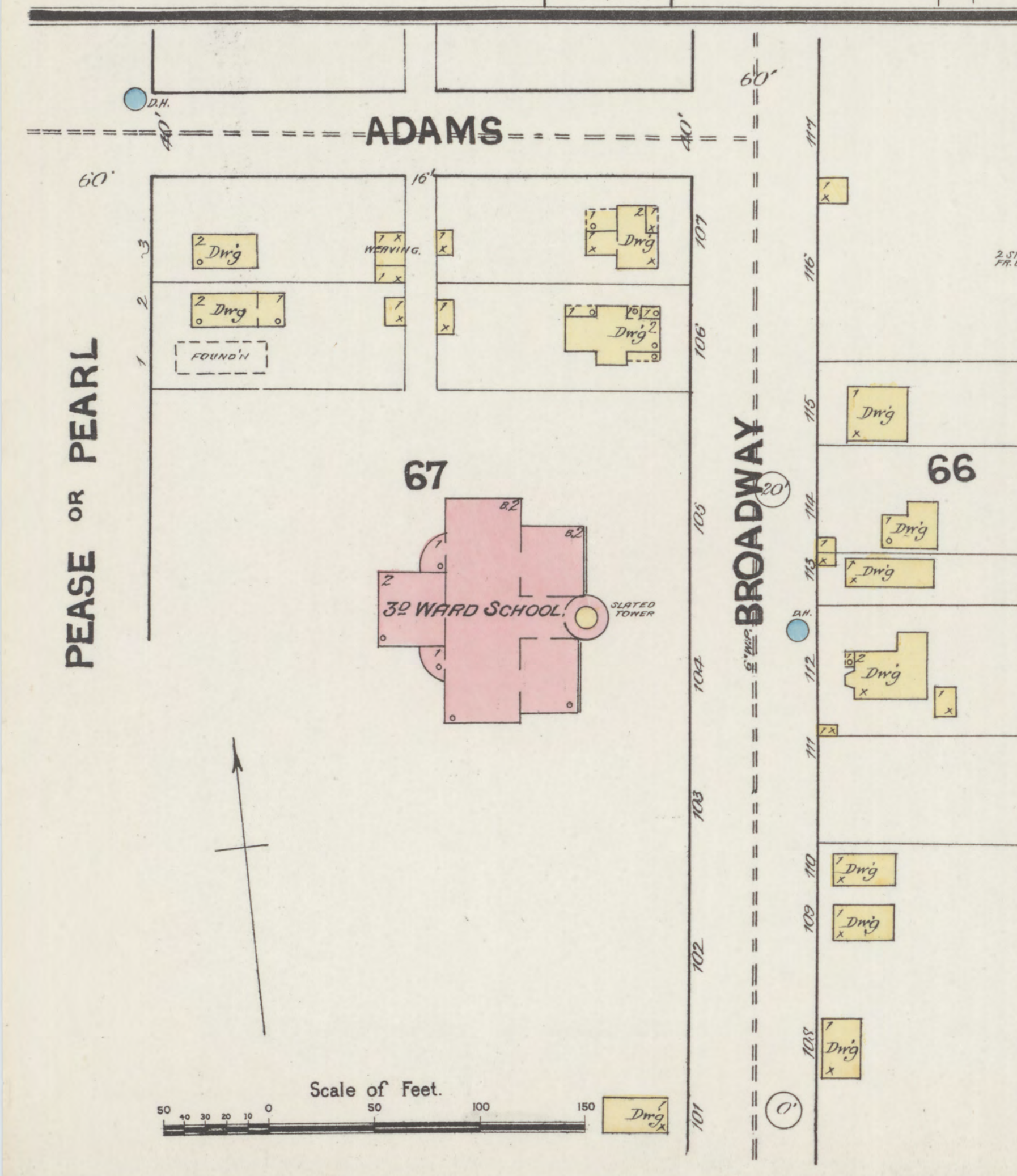
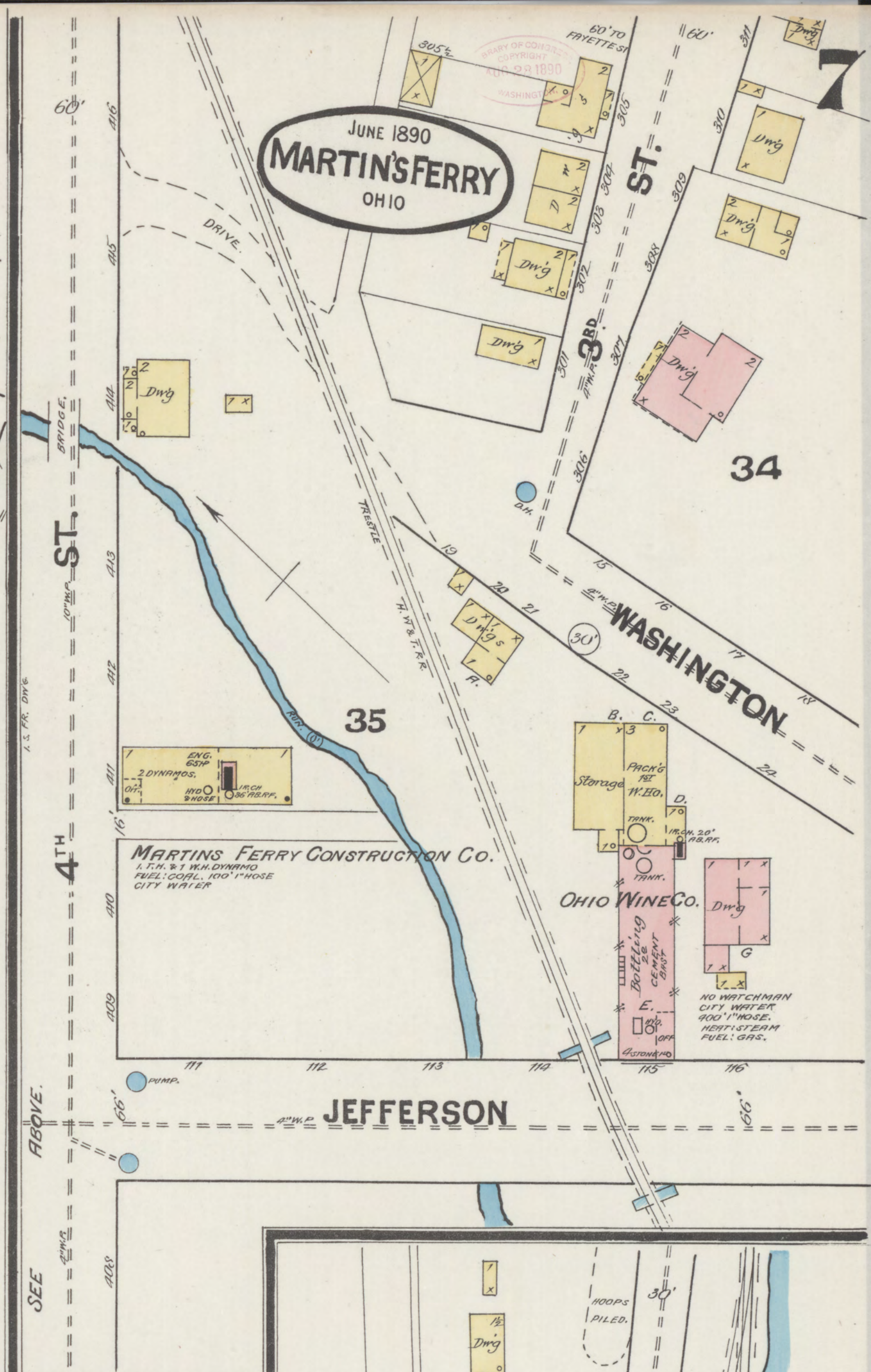
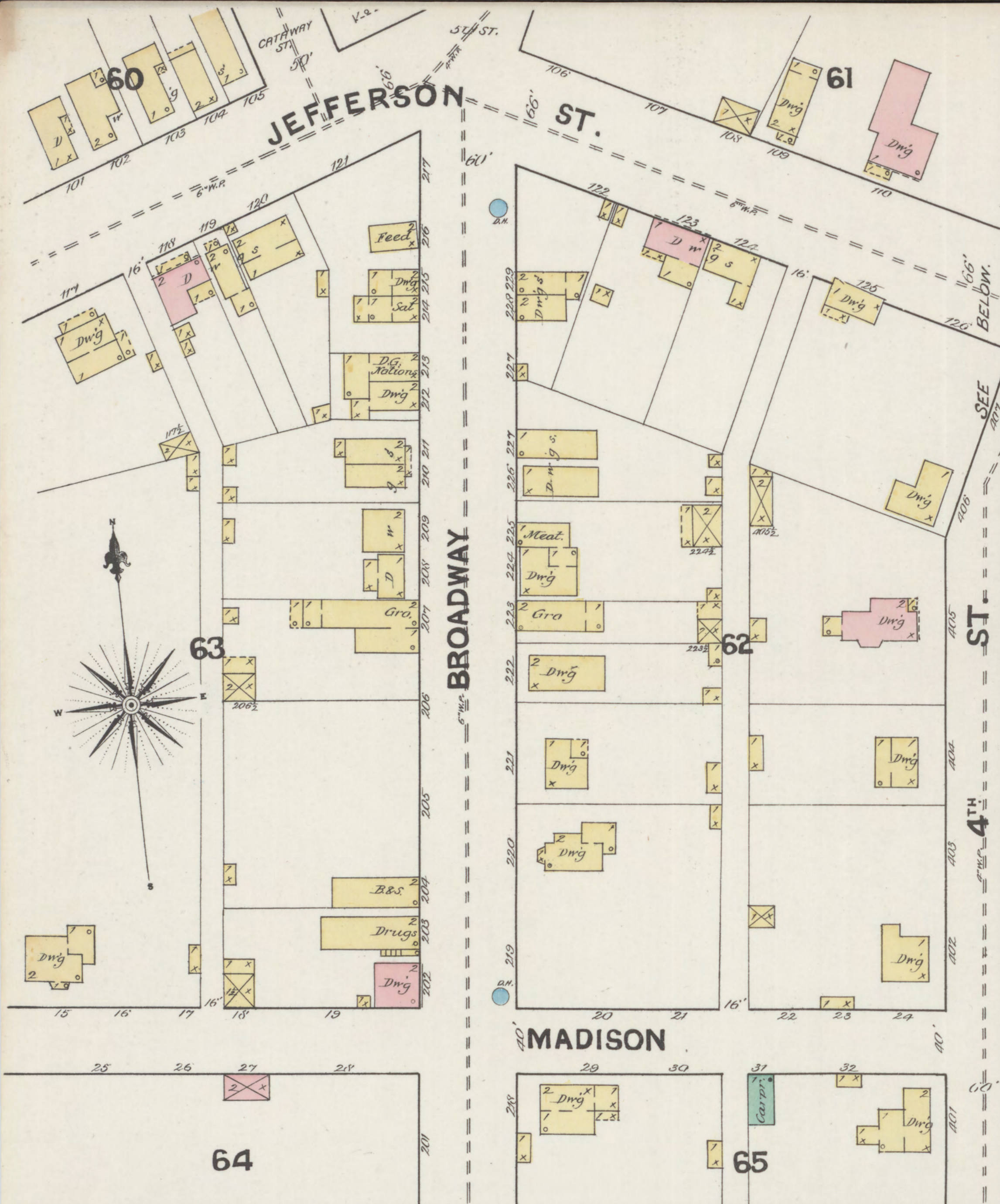

SEE SHEET NO. 5. SEE SHEET NO. 3.



JUNE 1890  
**MARTIN'S FERRY**  
OHIO



3 NIGHT WATCHMEN, CITY WATER, 200' 2 1/2" HOSE, WATER TRINK, TO SUPPLY MILL. FUEL: COAL & NAT'L GAS. LIGHTS: NAT'L GAS. TORCHES: HEAT: STOVES & GAS.

NOTE. THESE TWO SPECIALS ARE SHOWN ON THE WHEELING MAP OF 1890.

Scale of Feet.