

Insurance Maps of MARTINS FERRY OHIO

Sanborn-Perris Map Co. Limited

SCALE 50 FT. TO AN INCH 115 BROADWAY NEW YORK

Oct. 1895

Copyright 1895, by the Sanborn-Perris Map Co. Limited.

Population 8000. Prev. Winds, W. & S.W.

WATER FACILITIES.

Reservoir system of Water Works. Reservoir 240 ft. above pumps, capacity 2 1/2 Million Gallons. Gordon & Maxwell Duplex Pump. Capacity 1 Million Gallons per 24 hours. 14 Miles of Water Pipes. 12" distributing pipes. 20" Suction Pipe. 72 Double Hydrants. Pressure - Domestic, 80 lbs. Fire, 120 lbs. per Sq. Inch.

FIRE DEPARTMENT.

Volunteer (Organized) 3 Hose companies, 20 Members each. 2 Hand Hose Carts. 1 Hose Wagon. 1 Hook & Ladder Truck, drawn by horses. 1200 ft. 2 1/2" Rubber Hose. Gamewell Fire Alarm System. 19 Boxes.

INDEX.

NOTE.—HOUSE NUMBERS given are arbitrary.

For "ETNAVILLE," see Sheet No. 12.

STREETS.

Adam,	11
Etna,	12
Avondale Ave.,	3
B	
Bessemer,	at Etnaville 12
Broadway,	101-136 8
"	201-248 10
Buckeye,	11 11
Burke,	3 3
C	
Carlisle,	5 5
Center,	3 3
Clark,	3 3
Clay,	15-36 7
Crawford,	at Etnaville 12
F	
Fayette,	201-207 9
"	208-212 8
"	301-312 7
Fifth,	501-514 7
"	515-532 6
"	533-541 6
"	542-576 6
First,	N. of North 4
"	701-720 9
"	721-745 8
"	746-761 8
"	762-783 8
"	900-941 5
"	at Etnaville 12
Fourth,	401-408 10
"	409-421 9
"	501-630 7
"	608-621 } House Nos. 6
"	636-672 } duplicated 6
"	801-808 10
"	at Etnaville 12
H	
Hanover,	6th to 7th 8
"	300-356 6
"	400-422 5
Hickory,	100-141 7
"	201-210 8
J	
Jefferson,	101-108 10
"	109-116 9
"	117-142 10
"	201-210 9
L	
Lincoln Ave.,	at Etnaville 12
Locust,	200-231 7
"	301-321 8
Lombard,	4 4
M	
Madison,	15-32 10
"	101-108 9
Main,	3 3
"	at Etnaville 12
Monroe,	10 10
N	
North,	201-206 4
"	207-216 5
O	
Ohio Ave.,	near Lombard 4
"	700-745 3
P	
Pease,	1-8 11
"	501-529 10
Penn.,	4 4
R	
Railroad,	at Etnaville 12
Randolph,	" " 12
S	
Second,	1-15 11
"	601-622 9
"	623-638 7
"	635-653 8
"	654-675 8
"	701-704 6
"	705-730 6
"	809-830 5
"	N. of North 4
Seventh,	at Etnaville 12
"	near Walnut 8
T	
Third,	301-310 9
"	400-509 7

Third,	510-519 6
"	520-527 7
"	528-564 6
"	at Etnaville 12
U	
Union,	3 3
"	at Etnaville 12
W	
Walnut,	15-30 8
"	201-200 5
"	221-241 7
"	301-308 5
"	401-409 8
Washington,	15-119 9
"	701-717 10
Wood,	4 4
Z	
Zane,	10 10

SPECIALS.

A	
Etna-Standard Iron and Steel Co.,	11 & 12
B	
Baptist Church,	7
Belmont Brewing Co.,	9
" Brick and Tile Co.,	2
Buckeye Glass Co.,	5
C	
Catholic Church,	6
City Hall,	6
" Water Works,	2
C. & F. R. E. Depot,	6
C. L. & W. R. E. Depot,	4
Colored Church,	6
Commercial Block,	6
Cottage Hotel,	9
D	
Don Canning Co.,	11
E	
Episcopal Church,	8
F	
First Presbyterian Church,	6
Flading, J., Planing Mill,	5
I	
Irwin, Mrs., Stove Works,	8
K	
Kerr & Son, Planing Mill,	5
L	
Laughlin Nail Co.,	2
Lutheran Church,	6
M	
McDermott, M., Machine Works,	9
Mann, W., Machine Works,	8
Martin's Ferry Furnace,	4
" " Keg & Barrel Co.,	11
Methodist Episc. Church,	7
N	
Northwood Glass Co.,	8
Novelty Mould Works,	4
O	
Ohio Valley Agric. Works,	8
Opera House,	6
P	
Public School, Fifth St.,	2
" Hickory St.,	7
S	
St. Clair Hotel,	6
Sherman Hotel,	9
Smith, Hall & Co., Feed Mill,	11
Spence, Baggs & Co., Foundry,	8
" L. & Son, Agric. Works,	9
T	
Third Ward School,	11
U	
Union Glass Co.,	3
United Presbyterian Church,	6
W	
Warwood, H., Iron Tool Works (vacant),	5
Welsh Congreg. Church,	12
West Virginia Glass Co.,	3
Western Sanitary Ware Co.,	7
Wh. & L. E. R. E. Depot,	8
Wheeling Steel & Iron Co.'s Mart. Ferry Furnace,	4
Wilson Bros., Steam Laundry,	9

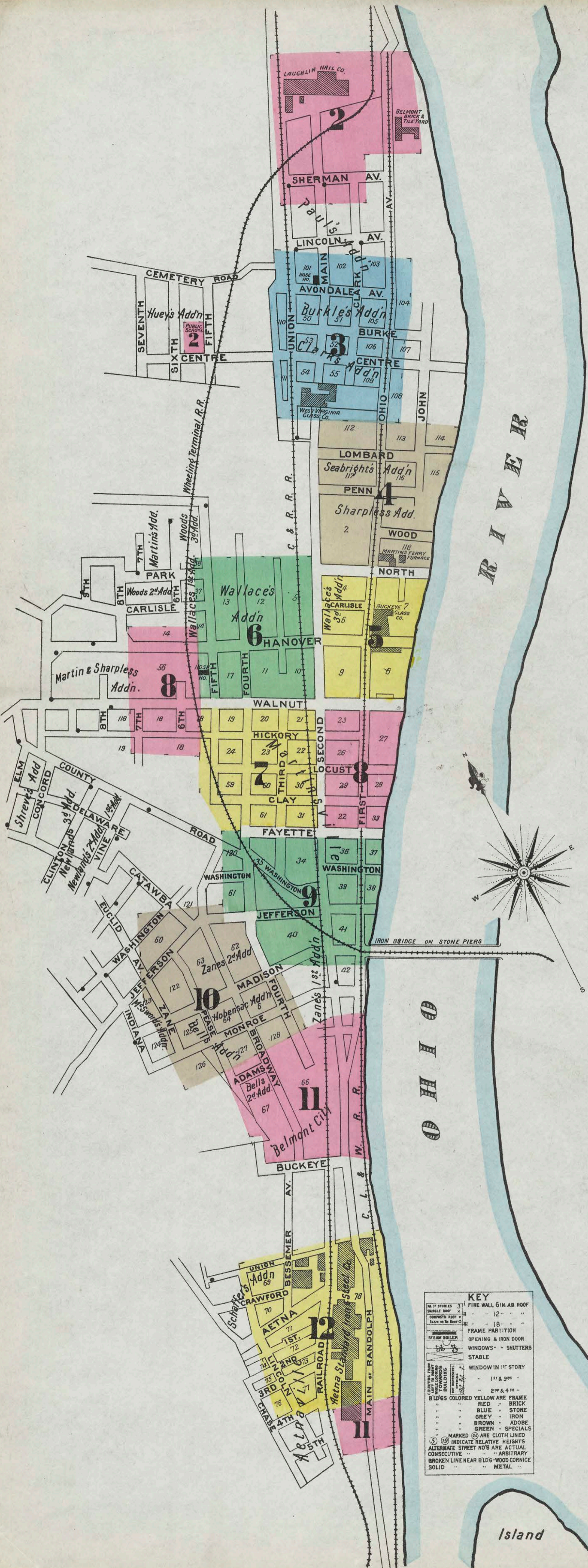

KEY

31 FINE WALL 5 IN. AIR ROOF
 32 DOUBLE ROOF
 33 CONCRETE ROOF
 34 SLATE OR SHALE ROOF
 35 FRAME PARTITION
 36 OPENING & IRON DOOR
 37 WINDOWS - SHUTTERS
 38 STABLE
 39 WINDOW IN 1ST STORY
 40 1 1/2" & 3"

BLDGS COLORED YELLOW ARE FRAME
 RED BRICK
 BLUE STONE
 GREY IRON
 BROWN ADORNE
 GREEN SPECIALS

MARKED (C) ARE CLOTH LINED
 (S) INDICATE RELATIVE HEIGHTS
 ALTERNATE STREET NOS ARE ACTUAL
 CONSECUTIVE " ARBITRARY
 BROKEN LINE NEAR BLDG - WOOD CORNICE
 SOLID " METAL

N O E X P O S U R E

2

Lumber Yard, carpenter shop, R.I.

B.I. Oil Ho.

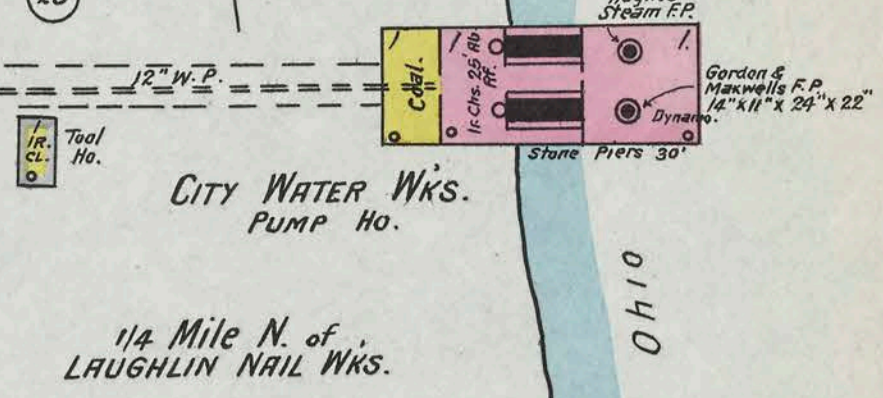

OCT. 1895
MARTIN'S FERRY
OHIO

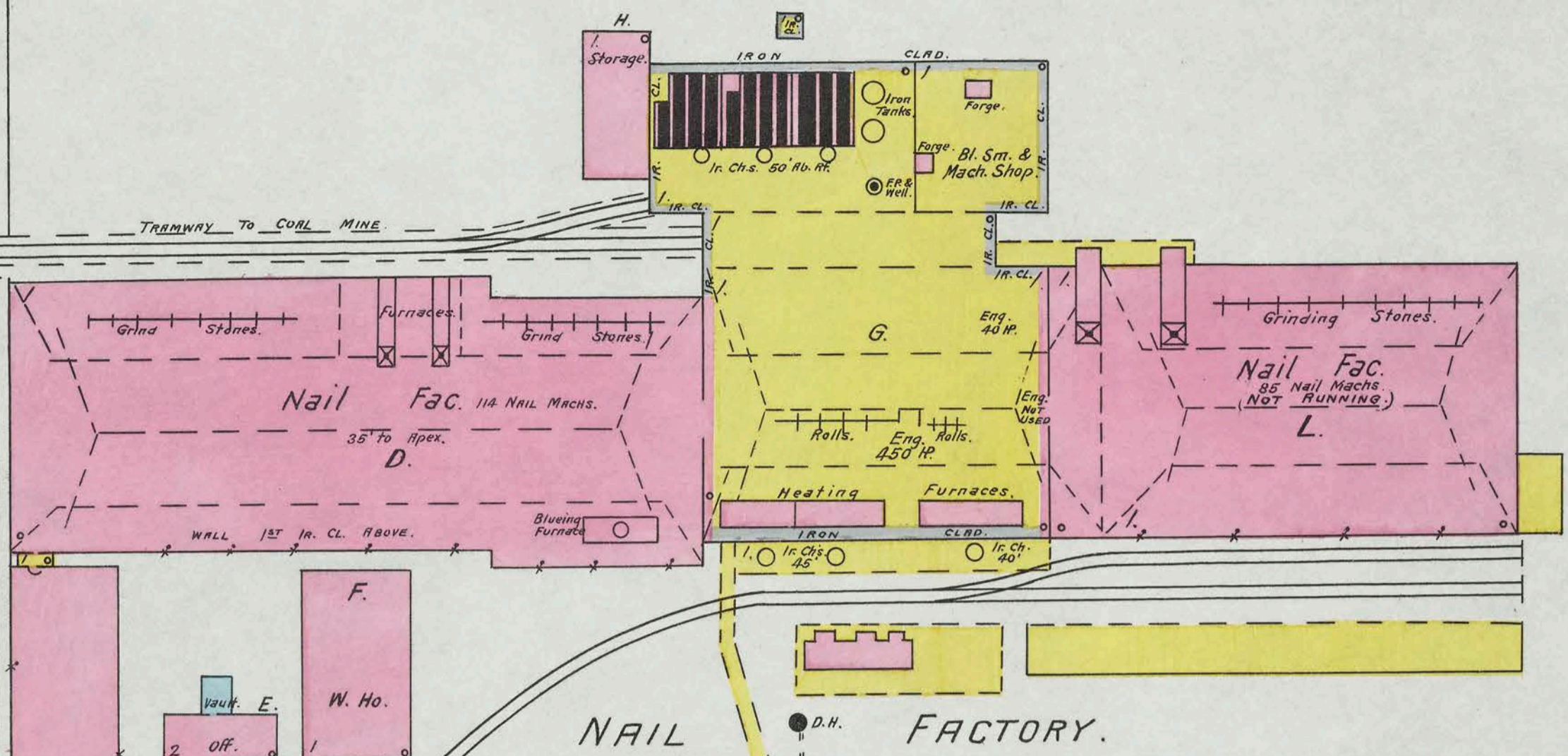

LAUGHLIN NAIL Co.

This Risk Also Shown On The WHEELING W. Va. MAP, Edition 1890.
NIGHT WATCHMAN, FORCE PUMP & 350' 2 1/2" HOSE, 2 OUTSIDE
CITY HYDS. HEAT STOVE, FUEL COAL, LIGHT, ELEC. & NATL. GAS.
DYNAMO IN BLK. IN TIN PLATE MILL.

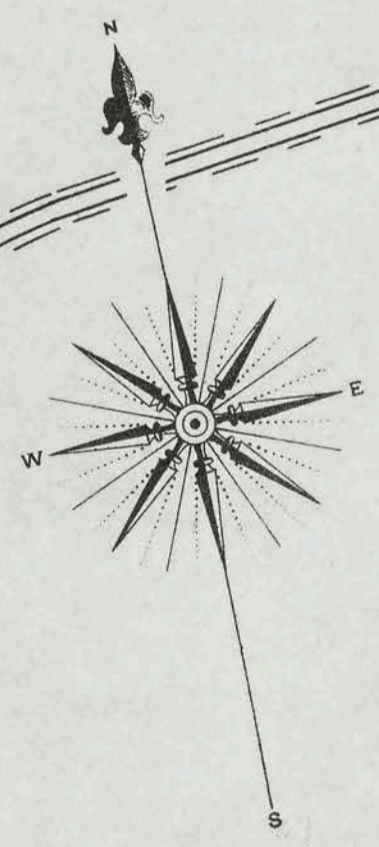
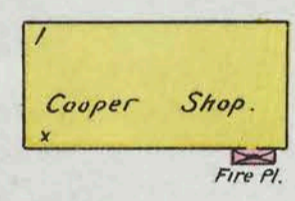

TIN PLATE FACTORY.

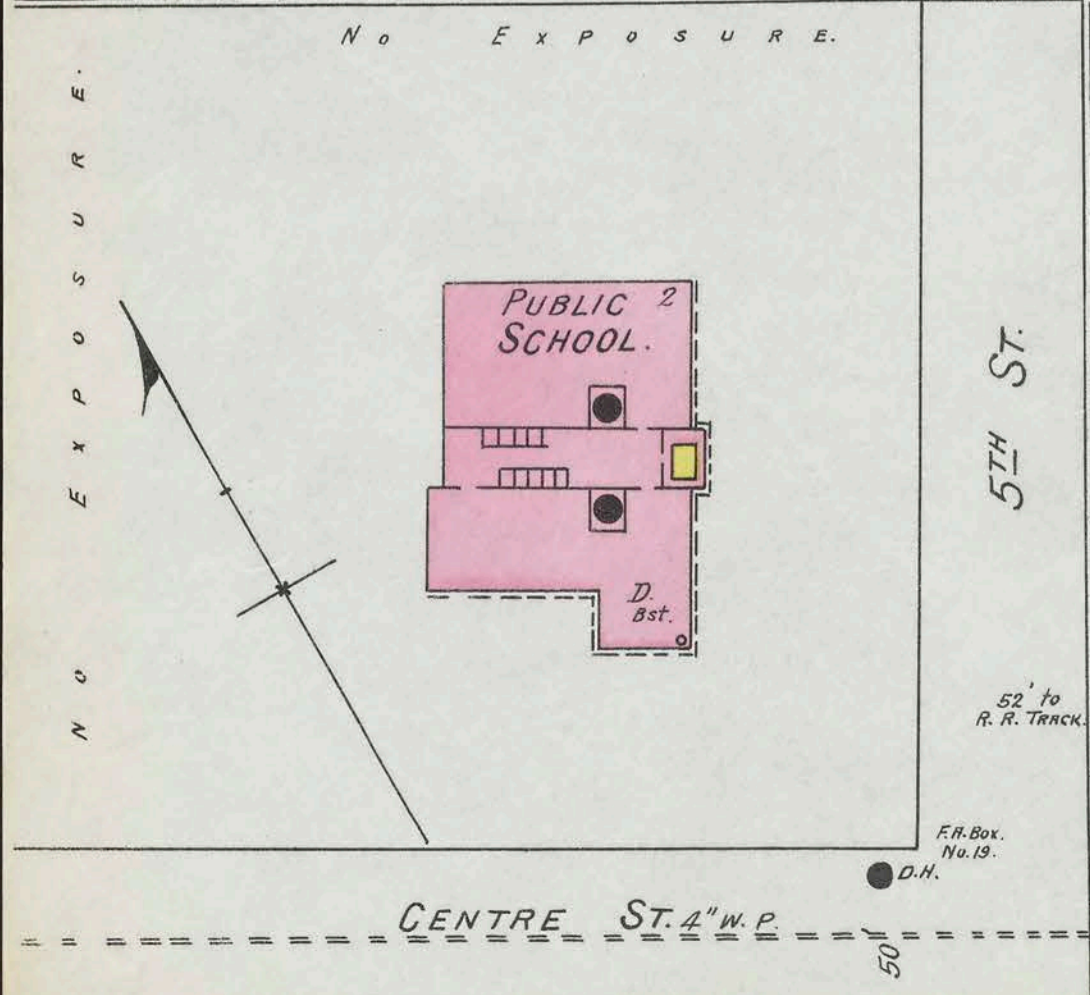
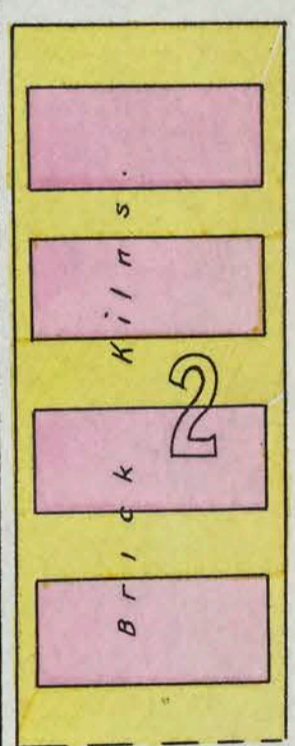
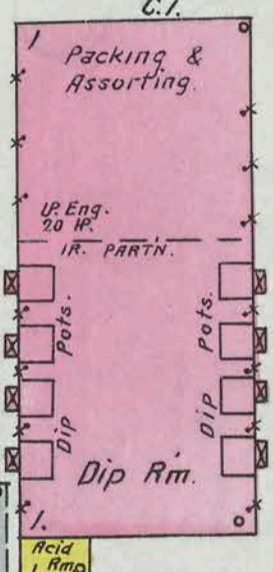
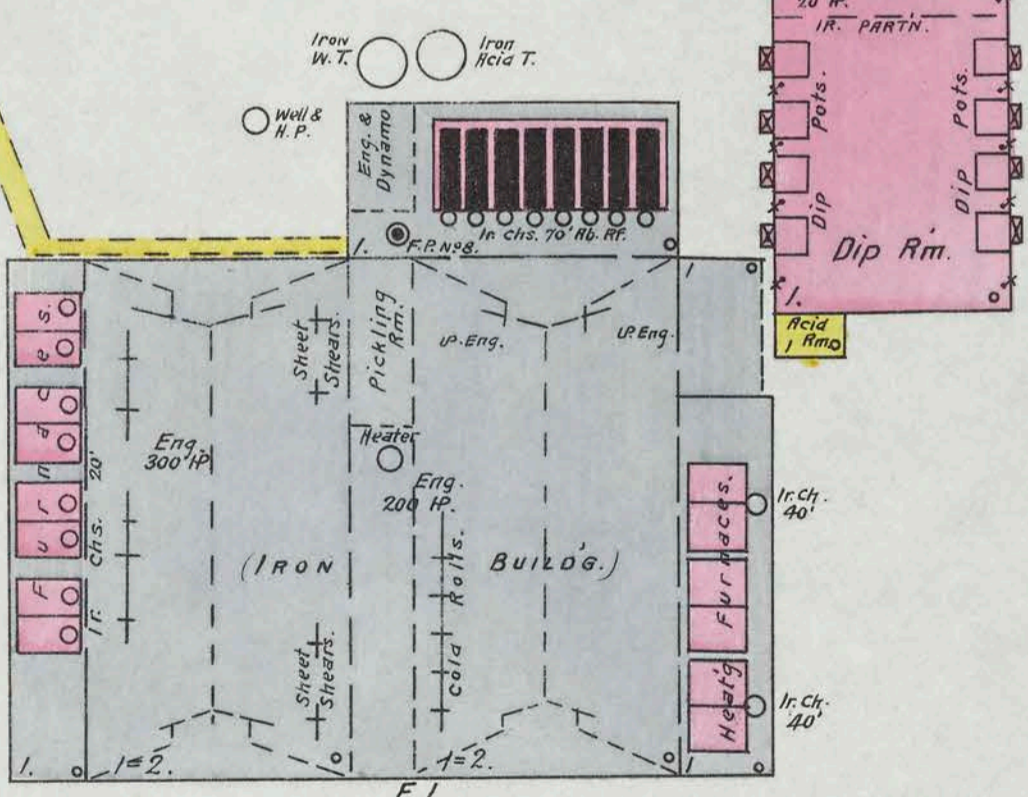

5TH ST.

SHERMAN AV.

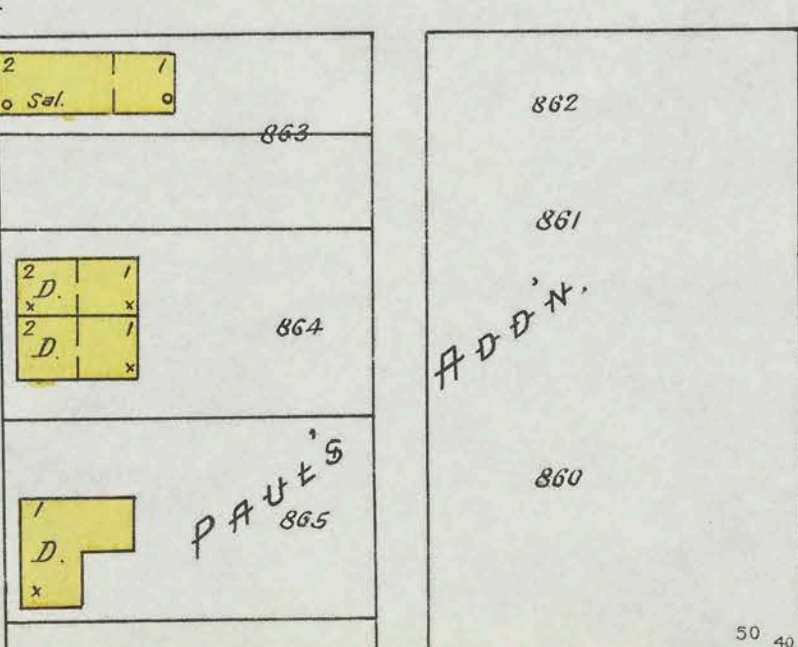

PAUL'S

CLARK

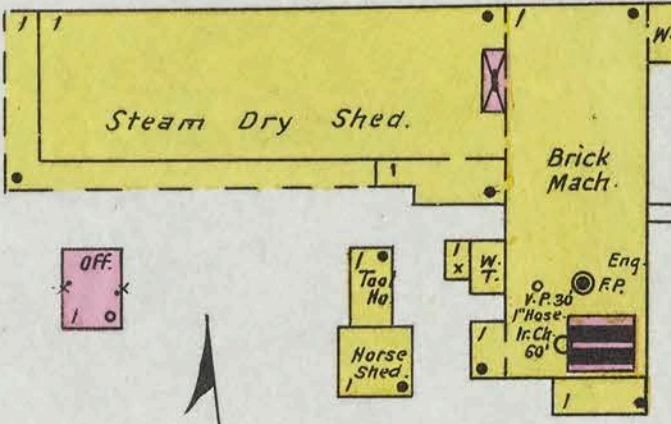
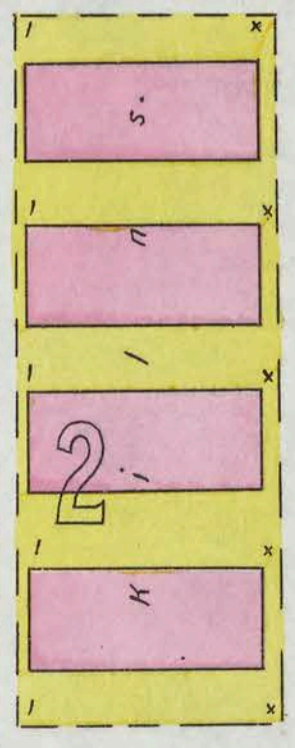

The BELMONT BRICK & TILE Co.
No WATCHMAN, HEAT & PUMPS! STAIRS.
Map Division
AUG 12 '55
Library of Congress

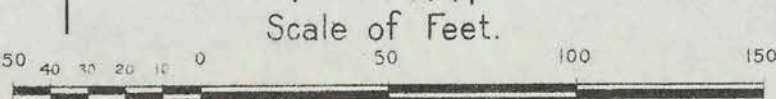

N O E X P O S U R E

OCT. 1895
MARTIN'S FERRY
OHIO

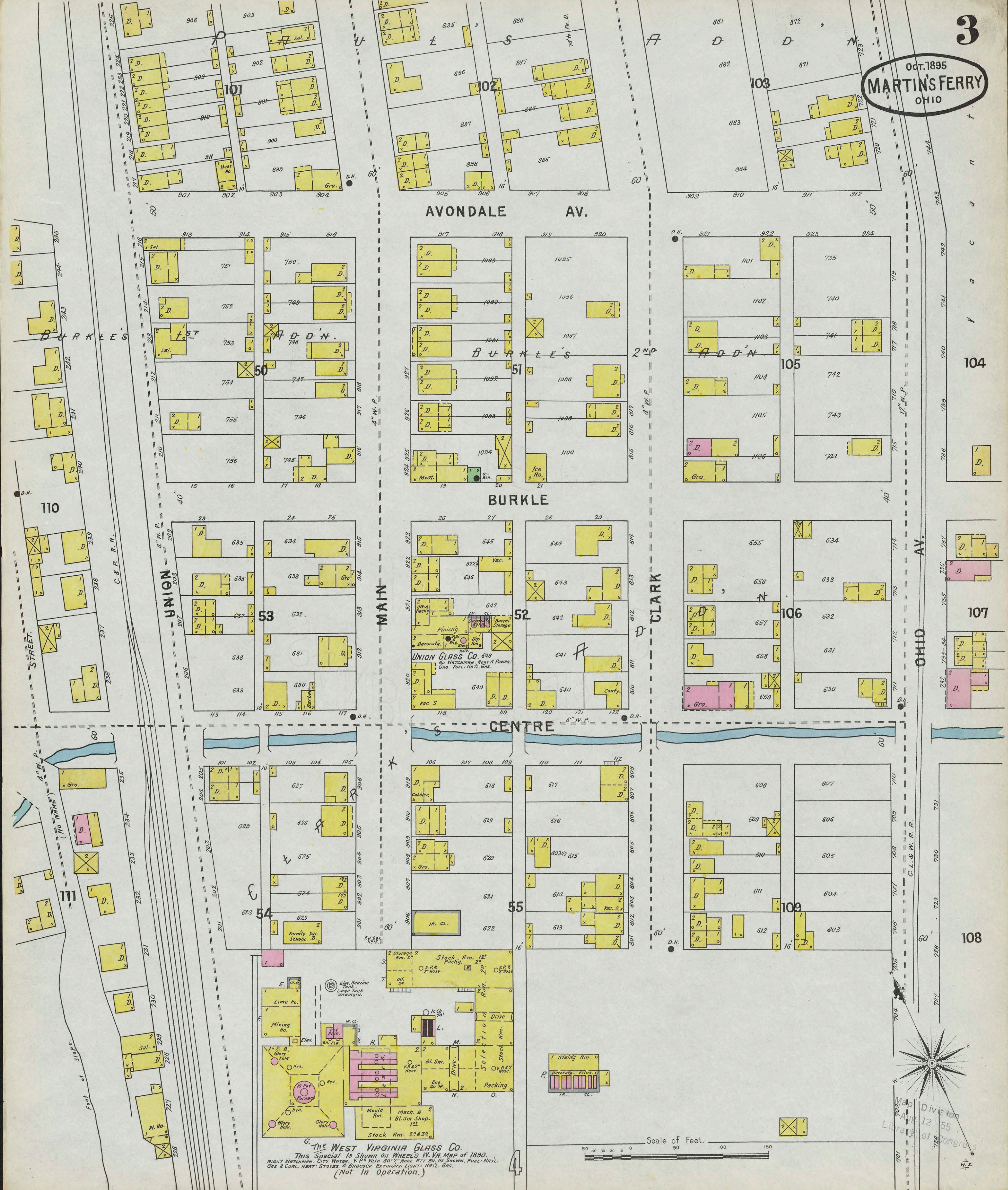

AVONDALE AV.

BURKLEE

CENTRE

OHIO AV.

THE WEST VIRGINIA GLASS CO.
This Special is shown on WHEELING, W. VA. MAP of 1890.
NIGHT WATCHMAN. CITY WATER. V. P. S. WITH 30" HOSE ATT. ER. AS SHOWN. FUEL: NATL. GAS & COAL. HEAT: STOVES. 4 BARBOCK EXTINGUISHERS. LIGHT: NATL. GAS.
(Not in Operation.)

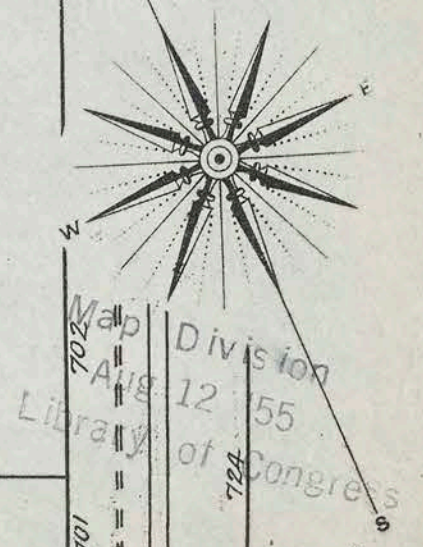
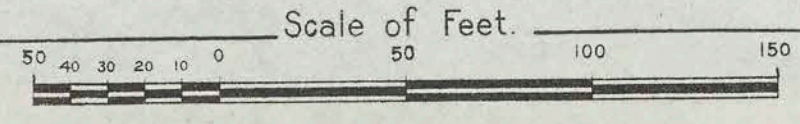

Map Division
Aug 12 1895
Library of Congress

112

Oct. 1895
MARTIN'S FERRY
OHIO

AV.

JOHN

LOMBARD

OHIO

River

115

116

PENN

IS

NOVELTY MOULD WKS.
NO WATCHMAN, HEAT: STOVE.
FUEL: COAL. LIGHTS: NAT. GAS.
CITY WATER IN SMALL HOSE.

BRICK MACHINE
(NOT RUNNING)
HAND MADE BRICK

WOOD (NOT GRADED)

118

MARTIN'S FERRY FURNACE
OF THE WHEELING STEEL & IRON CO.

NIGHT WATCHMAN. FUEL: COAL & COKE.
HOSE & CITY WATER.

Scale of Feet.

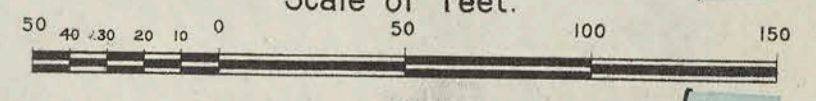

Map Division
Aug 12 '55
Library of Congress

NORTH

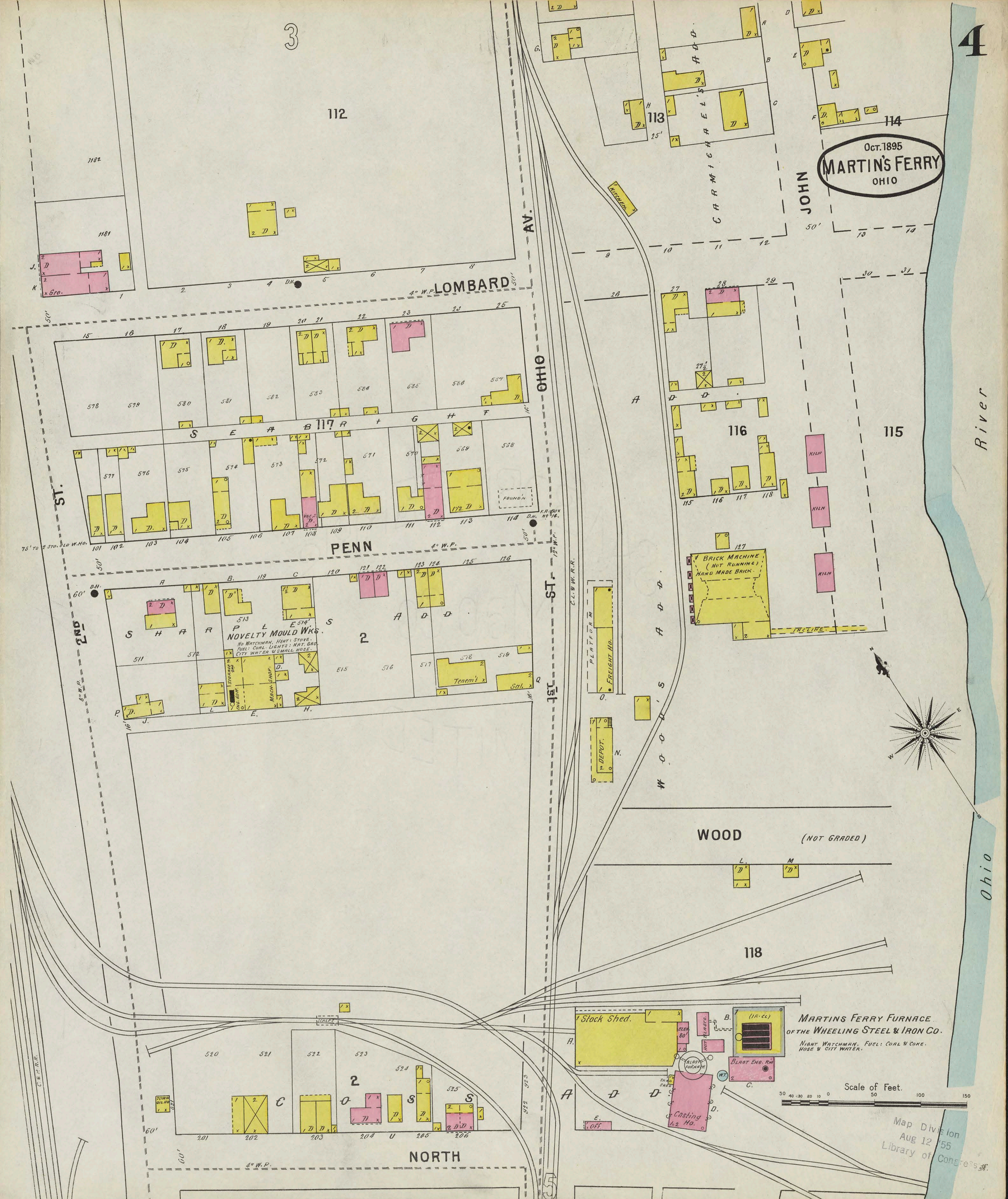

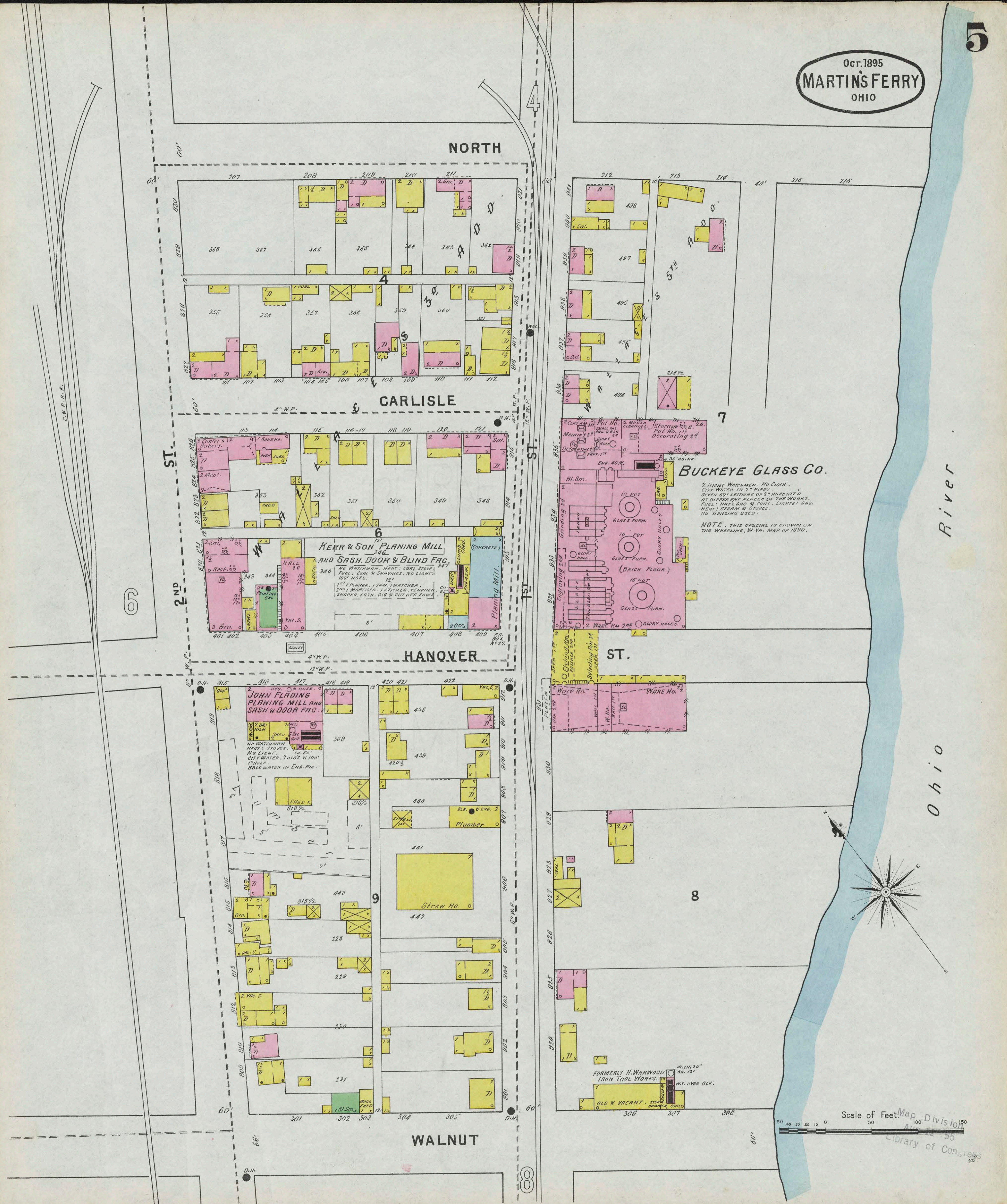

NORTH

CARLISLE

HANOVER

WALNUT

BUCKEYE GLASS CO.

2 NIGHT WATCHMEN. NO CLOCK.
CITY WATER IN 3" PIPES.
SEVEN 30' SECTIONS OF 2" HOSE PAT'D
AT DIFFERENT PLACES OF THE WORKS.
FIELD, WHITING & CO. LUMBER SHED.
HEAT: STEAM & STONES.
NO BENZINE USED.

NOTE. THIS SPECIAL IS SHOWN ON
THE WHEELING, W. VA. MAP OF 1890.

**KERR & SON PLANING MILL
AND SASH DOOR & BLIND FAC.**

**JOHN FLADING
PLANING MILL AND
SASH & DOOR FAC.**

FORMERLY H. WARWOOD
IRON TOOL WORKS.

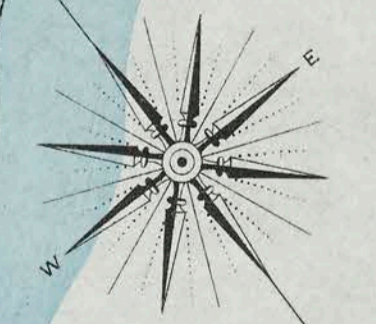

Scale of Feet Map Div 1015

Library of Congress

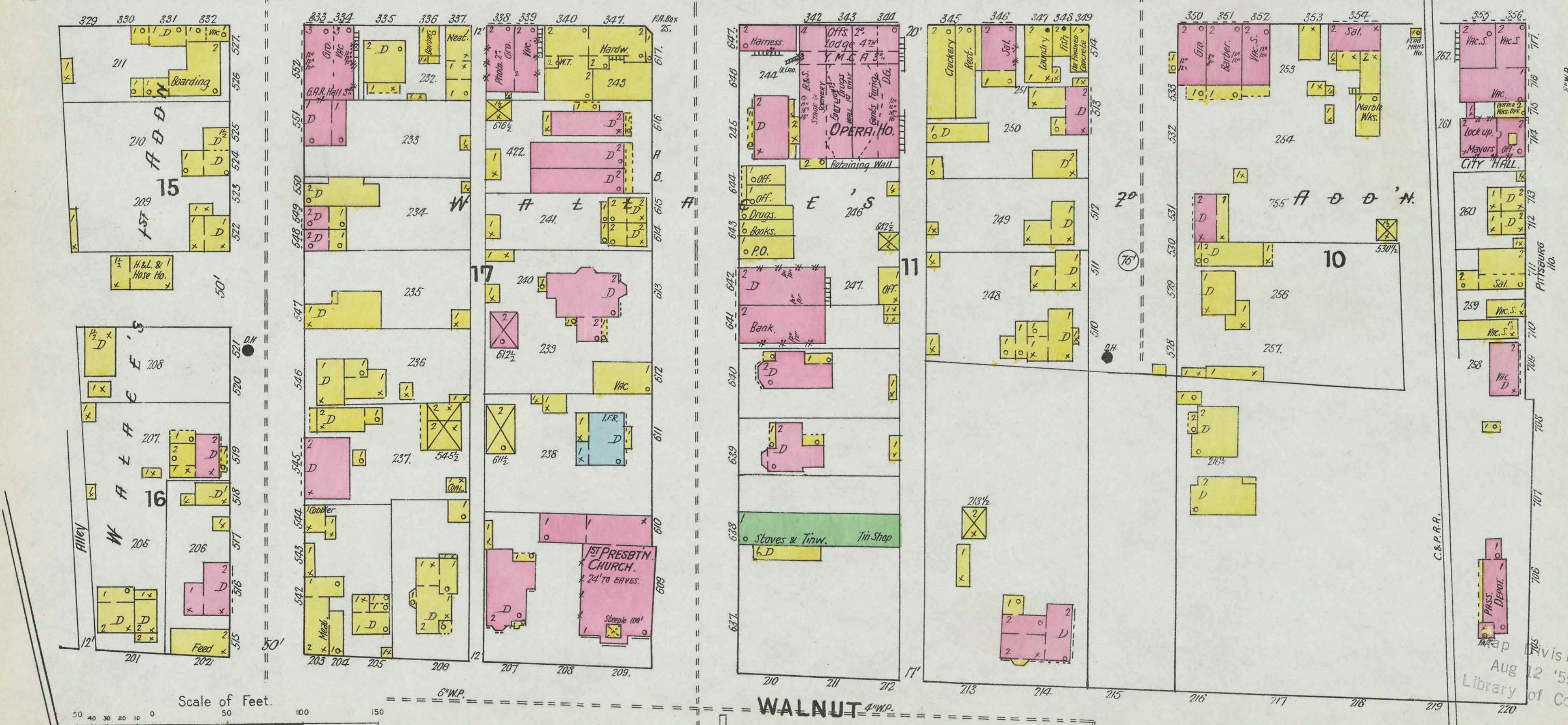
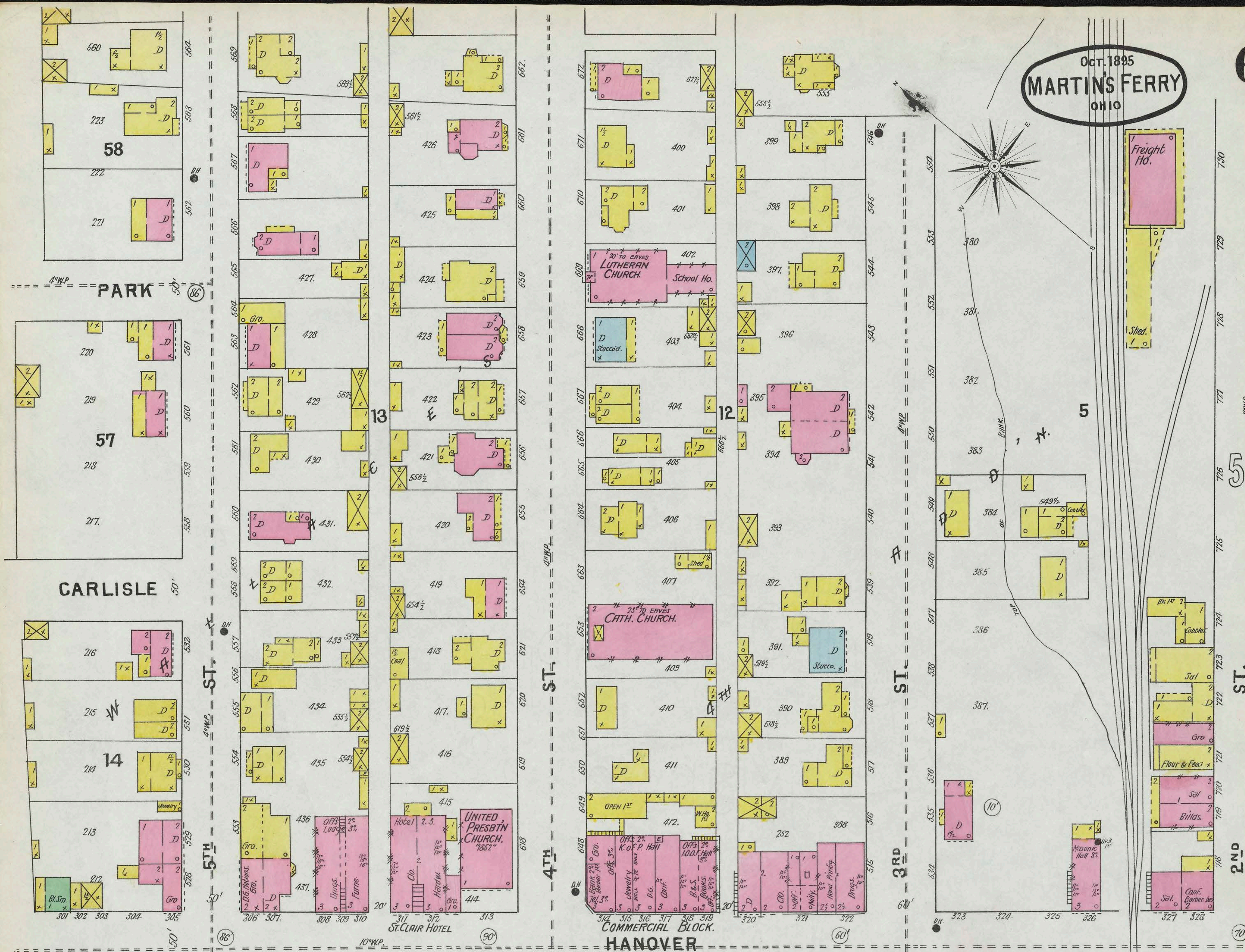

Aug 12 '55
Library of C. & S.

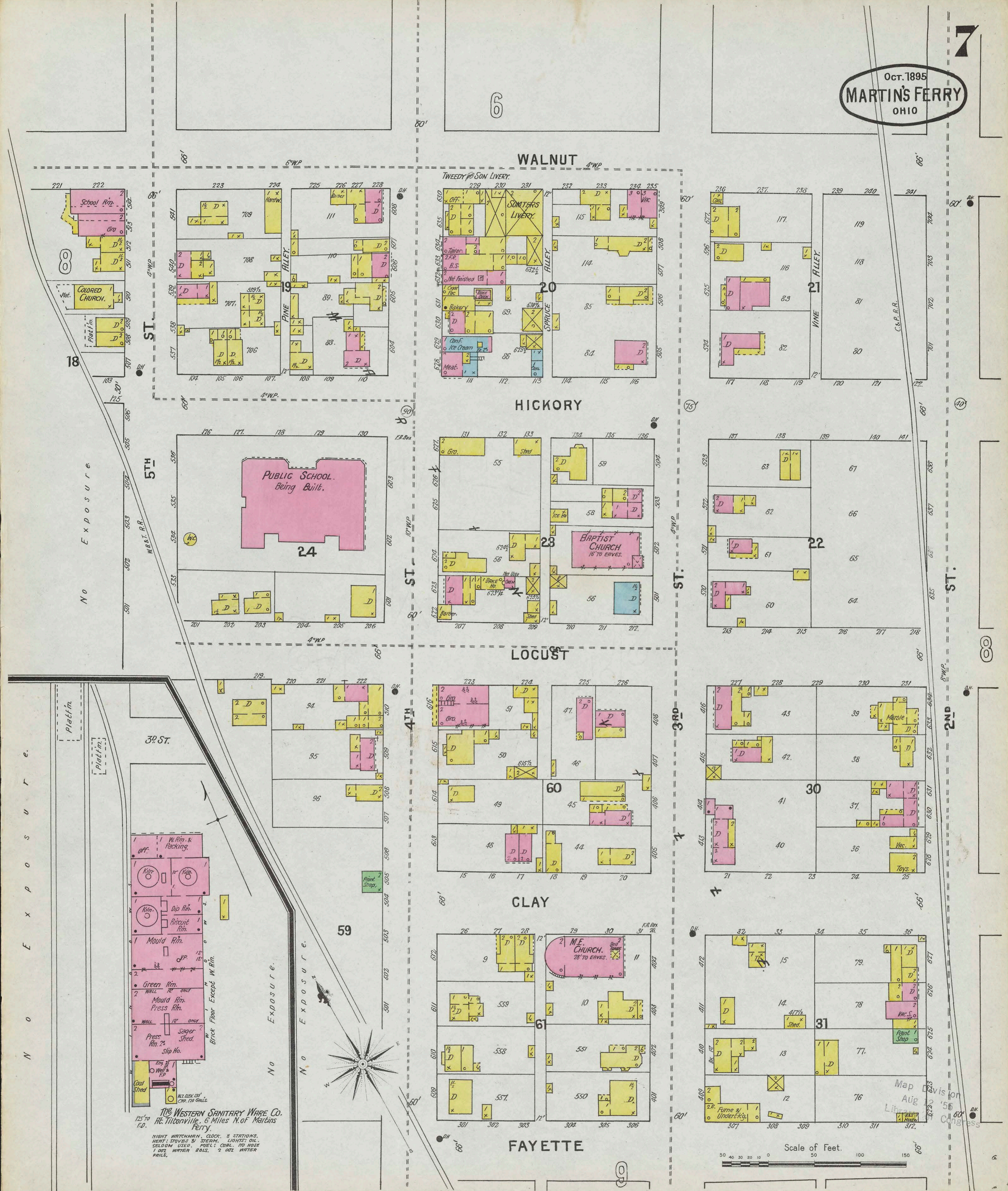

THE WESTERN SANITARY WARE CO.
 Rt. Tiltonville, 6 Miles N. of Martins Ferry.

NIGHT WATCHMAN, CLOCK, 8 STATIONS.
 HEAT: STOVES & STEAM. LIGHTS: OIL,
 SELDOM USED. FUEL: COAL, NO HOUSE
 1 OZ. WATER BOLS. 2 OZ. WATER
 PAILS.

Map
 Aug
 Lib
 1895

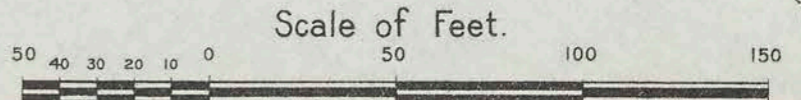

OCT. 1895
MARTIN'S FERRY
OHIO

