



Population 10000. Prevailing Winds W. & S.W. WATER FACILITIES.

Gravity and direct pressure system of water works installed in 1906. Water supply from 30 driven wells in bed of Ohio River...

FIRE DEPARTMENT

Volunteer, three organized companies, 69 men. One Ahrens-fox triple combination pump, chemical and hose truck, copy of pump, 750 galls. per min. Two overhauled Winton hose trucks...

Gamewell fire alarm system, 28 boxes, also whistle at elect. and power plant. No fire limits.

Streets paved. Grades light. Public lights electric.

INSURANCE MAPS of Martins Ferry

BELMONT OHIO COUNTY

SANBORN MAP COMPANY

SCALE 50 FT. TO AN INCH. 11 BROADWAY, NEW YORK.

July 1915

Copyright 1915 by the Sanborn Map Company.

AUG 26 1915

CL.F 29430

INDEX

Table with columns for STREET, SHEET, and SHEET. Lists streets like Adams, Aetna, Avondale, etc., and their corresponding sheet numbers.

\* Indicates only one side of Street shown.

KEY table listing symbols for various features like fire walls, iron doors, and building materials.



Map Division Aug 12 '55 Library of Congress



204

TRAMWAY TO COAL MINE

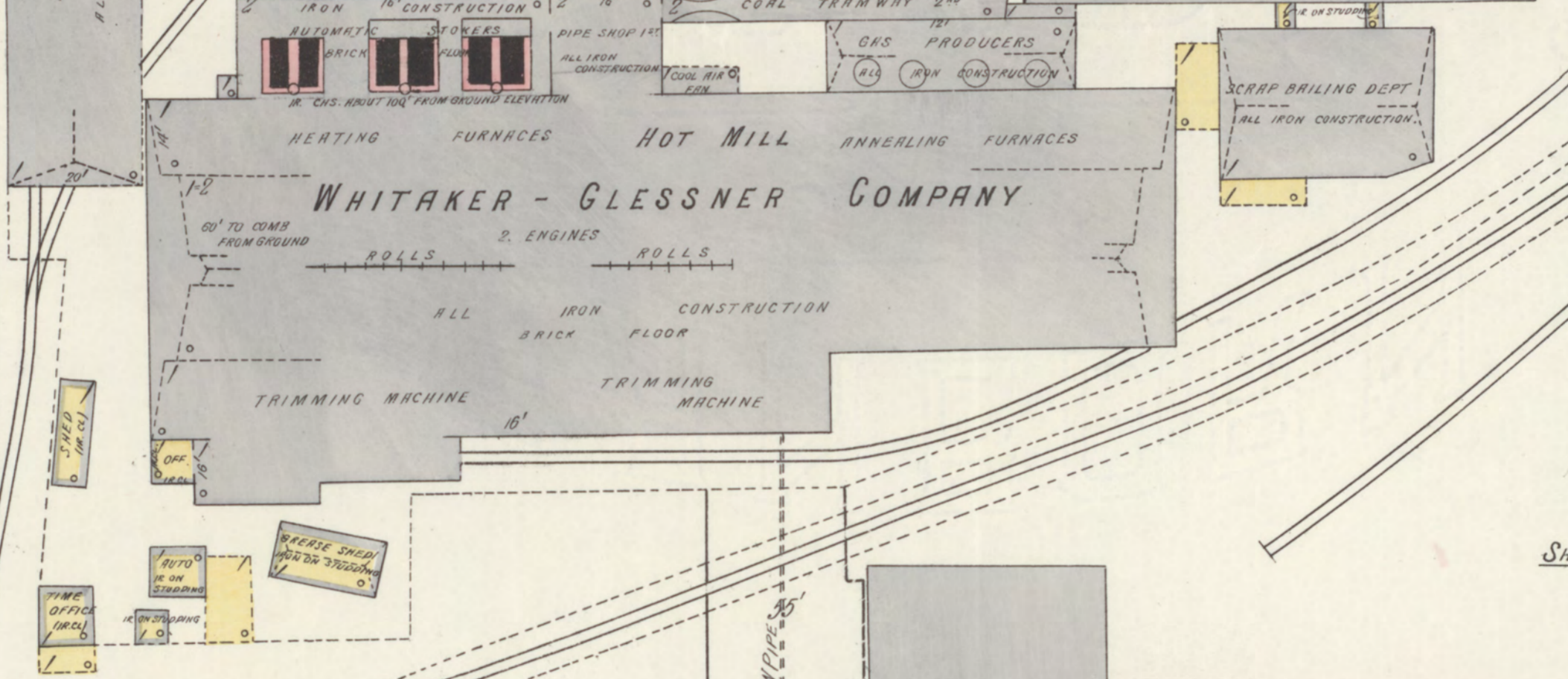
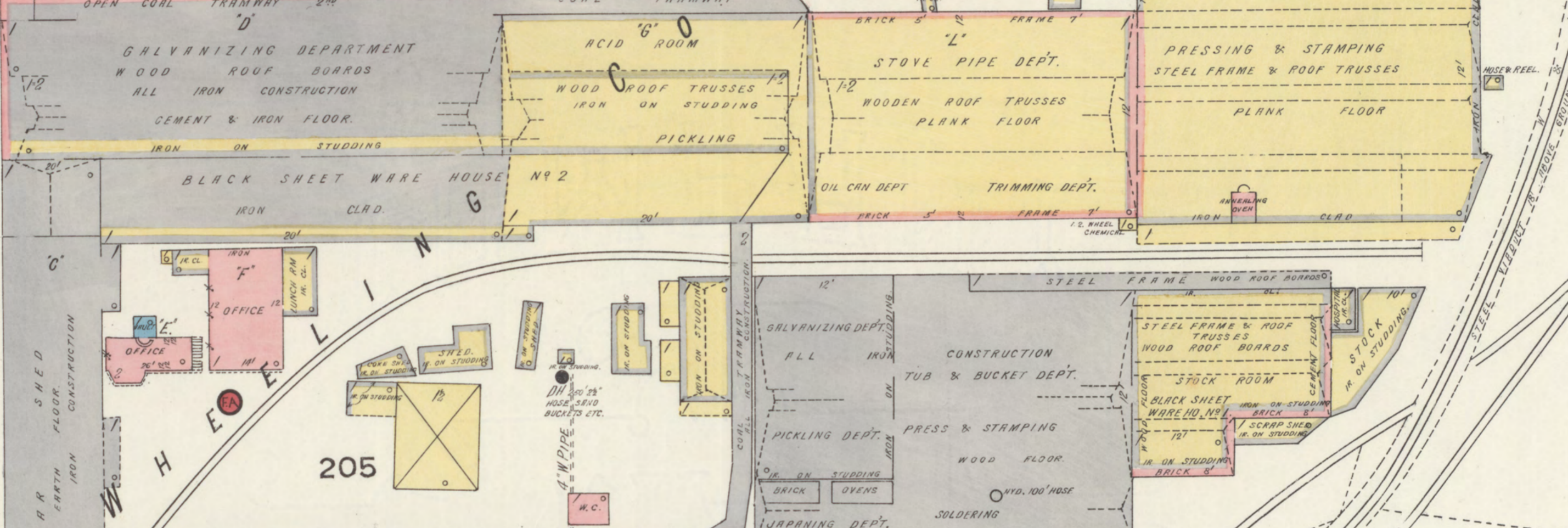
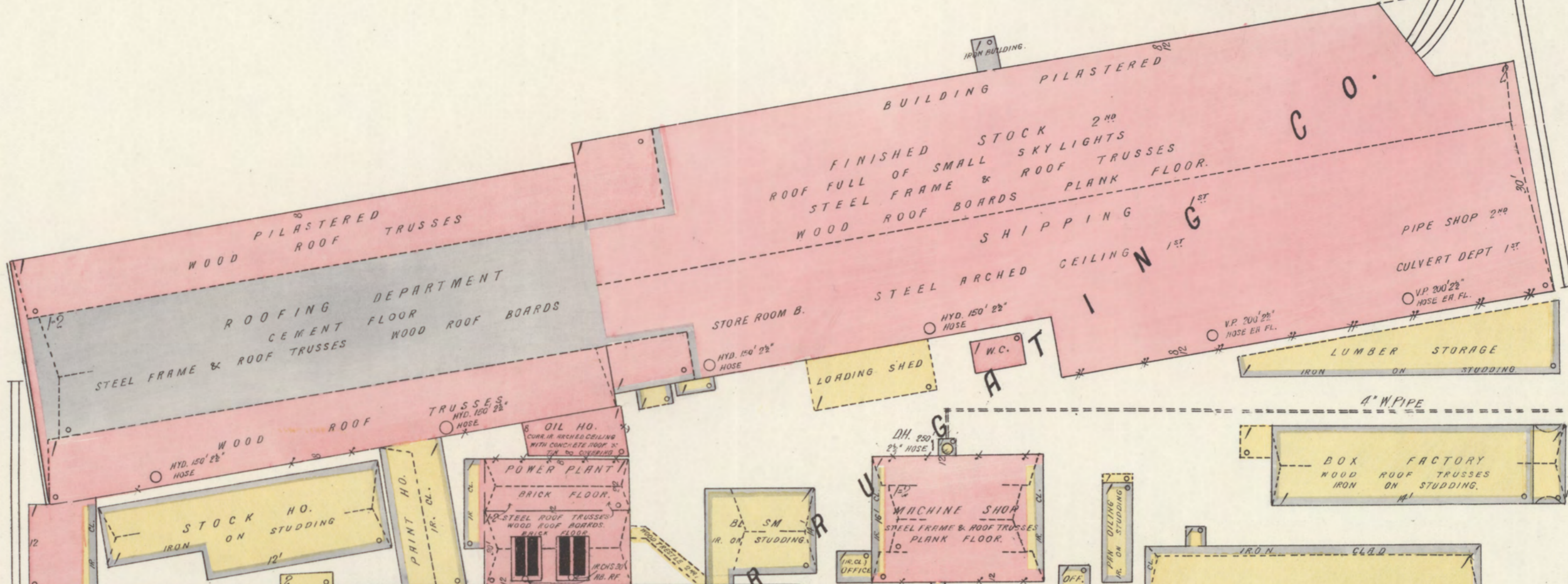

**WHEELING CORRUGATING CO & WHITAKER - GLESSNER CO.**  
(INC. IN W. VA)  
**MARTINS FERRY DEPARTMENT**  
SHEET METALS & SHEET METAL PRODUCTS

1 DAY & 4 NIGHT, SUNDAY & HOLIDAY WATCHMEN  
2 AT NIGHT CARRY WARE CLOCKS, 28 STATIONS, 11  
STATIONS ON EACH CLOCK, 1 WATCHMAN (WITHOUT  
CLOCK) IN EACH GALVANIZING DEPT., REPORTS  
EVERY HALF HOUR. POWER & LIGHTS: ELECTRIC  
HEAT: HOT AIR FURNACES IN ROOFING & SHIPPING  
DEPTS., GAS STOVES IN REST OF PLANT - FUEL FOR  
ROLLERS & FURNACES COAL - 2000 28" HOSE ALL  
IN FIRST CLASS CONDITION, DOWN TO 24" & 28" AS  
NOTED ALSO 100' 2" HOSE IN BUCKET & TUB DEPT.  
SAND BUCKETS, FIRE EXTING. & WATER PAILS  
DISTRIBUTED THOROUGHLY THROUGHOUT PLANT  
TO HAVE ORGANIZED FIRE DEPT. WITHIN PLANT

**AMERICAN SHEET & TIN PLATE CO.**  
LAUGHLIN PLANT  
OFFICE

ALL IRON CONSTRUCTION

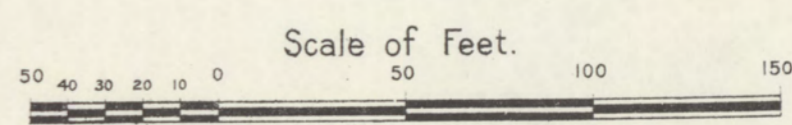

4

ST. (OHIO)  
N. 1ST  
AV.

SHERMAN AV.  
BURLINGTON RD.  
DEWEY ST.

JULY 1915  
MARTINS FERRY  
OHIO

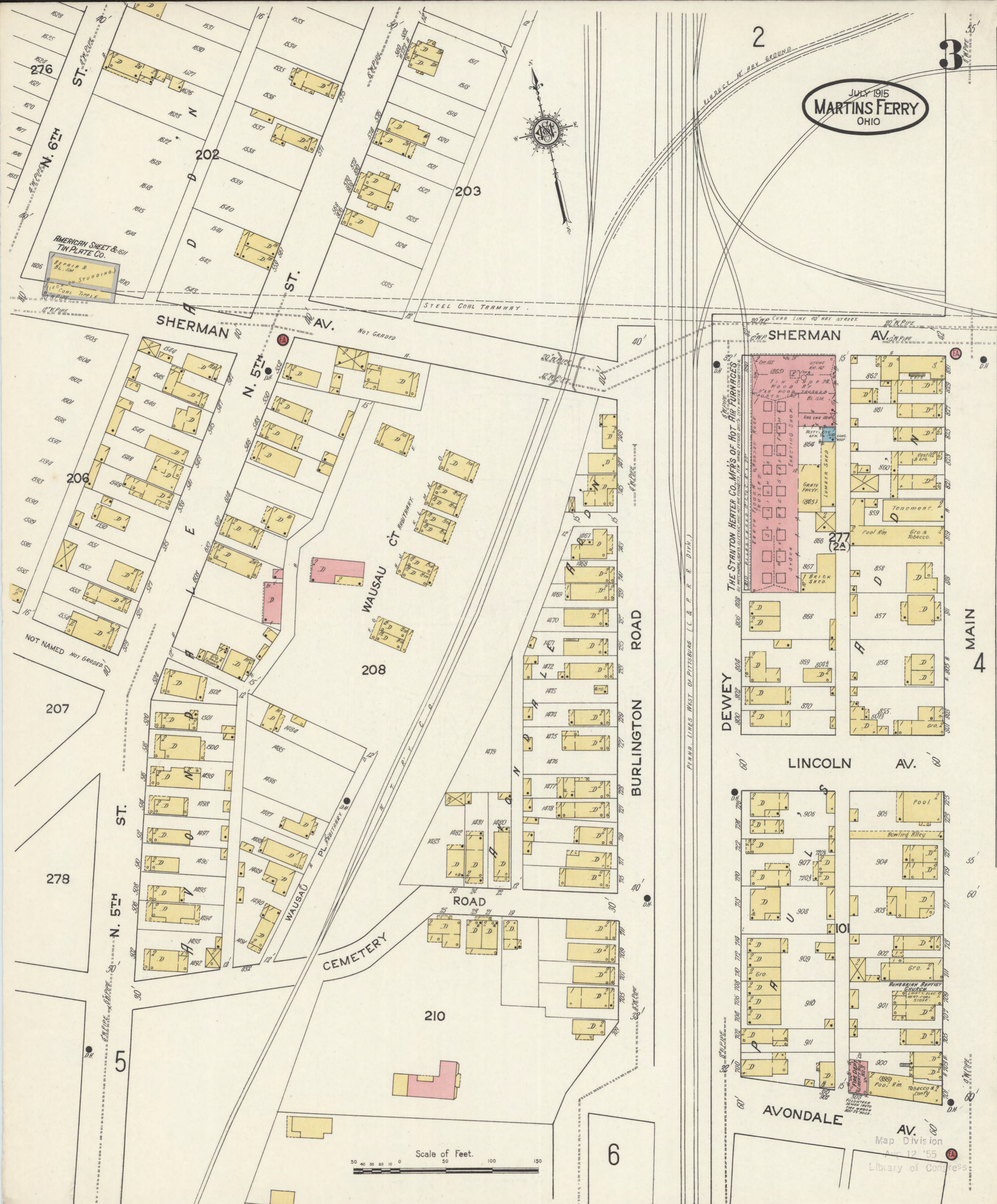
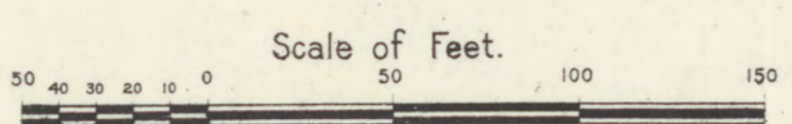

THE STANTON HEATER CO. MFRS OF HOT AIR FURNACES

DEWEY

LINCOLN AV.

AVONDALE AV.

Map Division  
Aug 12 '55  
Library of Congress

N. 6TH

SHERMAN AV.

N. 5TH

WAUSAU CT

BURLINGTON ROAD

ST.

N. 5TH

5

ROAD

CEMETERY

210

6

SHERMAN AV.

AV.

MAIN 4

2

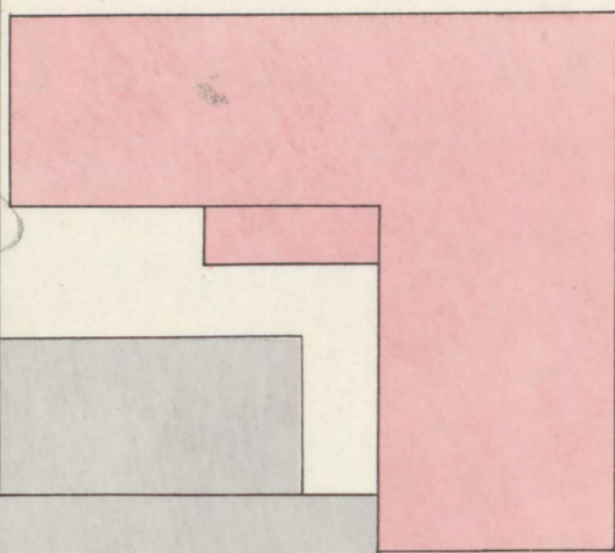

279  
AMERICAN SHEET & TIN PLATE CO.  
LAUGHLIN PLANT.  
(ADMITTANCE REFUSED)

ALL IRON CONSTRUCTION

MAIN

3

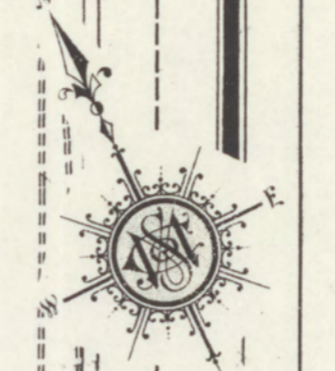

N. 1ST ST. (OHIO AV.)

AVONDALE AV.

4

4

JULY 1915  
MARTINS FERRY  
OHIO

CLARK AV.

BURKLE

CENTER

ST. (OHIO AV.)

N. 1ST

108

113

112

Scale of Feet.

9

Map Division  
Aug 22 '55  
Library of Congress

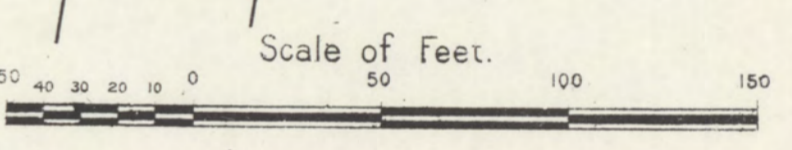

**NORTH PUBLIC SCHOOL**  
HEAT: HOT AIR FURNACE -  
FIRE SYSTEM: ELECTRIC MOTOR

1280

WORK FOR ELECTRIC

NO LIGHTS

CONCRETE RETAINING WALL

WHEELING TRACTION CO.

**CONTRACTORS SUPPLY YARD**

SAND HOPPER

BLEND STORAGE

**STANDISH**

209

C E M E T E R Y

ARBITRARY

PL.

**N. 8TH ST.**

1688

1687

1686

1685

1684

1683

1682

1681

1680

1679

1678

1426

1427

1428

1429

1430

1431

1432

1433

1434

1435

1436

217 (6A)

**ELLETT**

1258

1265

1264

1325

1324

1323

1322

1321

1320

1319

1318

1317

1316

1425

1424

1423

1422

1421

1420

1419

1418

1417

1416

1415

218 (5A)

**N. 6TH ST.**

1279

1278

1288

1287

1286

1285

1284

1283

1282

1281

1290

1291

1292

1293

1294

1295

1296

1297

1298

1299

1300

1301

1302

1303

1304

1305

1306

1307

1308

1309

1310

1311

1312

1313

1314

1315

1316

1317

1318

1319

1320

1321

1322

1323

1324

1325

1326

1327

1328

1329

1330

1331

1332

1333

1334

1335

1336

1337

1338

1339

1340

1341

1342

1343

1344

1345

1346

1347

1348

1349

1350

1351

1352

1353

1354

1355

1356

1357

1358

1359

1360

1361

1362

1363

1364

1365

1366

1367

1368

1369

1370

1371

1372

1373

1374

1375

1376

1377

1378

1379

1380

1381

1382

1383

1384

1385

1386

1387

1388

1389

1390

1391

1392

1393

1394

1395

1396

1397

1398

1399

1400

1401

1402

1403

1404

1405

1406

1407

1408

1409

1410

1411

1412

1413

1414

1415

1416

1417

1418

1419

1420

1421

1422

1423

1424

1425

1426

1427

1428

1429

1430

1431

1432

1433

1434

1435

1436

1437

1438

1439

1440

1441

1442

1443

1444

1445

1446

1447

1448

1449

1450

1451

1452

1453

1454

1455

1456

1457

1458

1459

1460

1461

1462

1463

1464

1465

1466

1467

1468

1469

1470

1471

1472

1473

1474

1475

1476

1477

1478

1479

1480

1481

1482

1483

1484

1485

1486

1487

1488

1489

1490

1491

1492

1493

1494

1495

1496

1497

1498

1499

1500

219 (4A)

**N. 5TH ST.**

220 (3A)

STEEL TRESTLE & INCLINE

W. T. RY. CO.

PRIVATE DRIVE

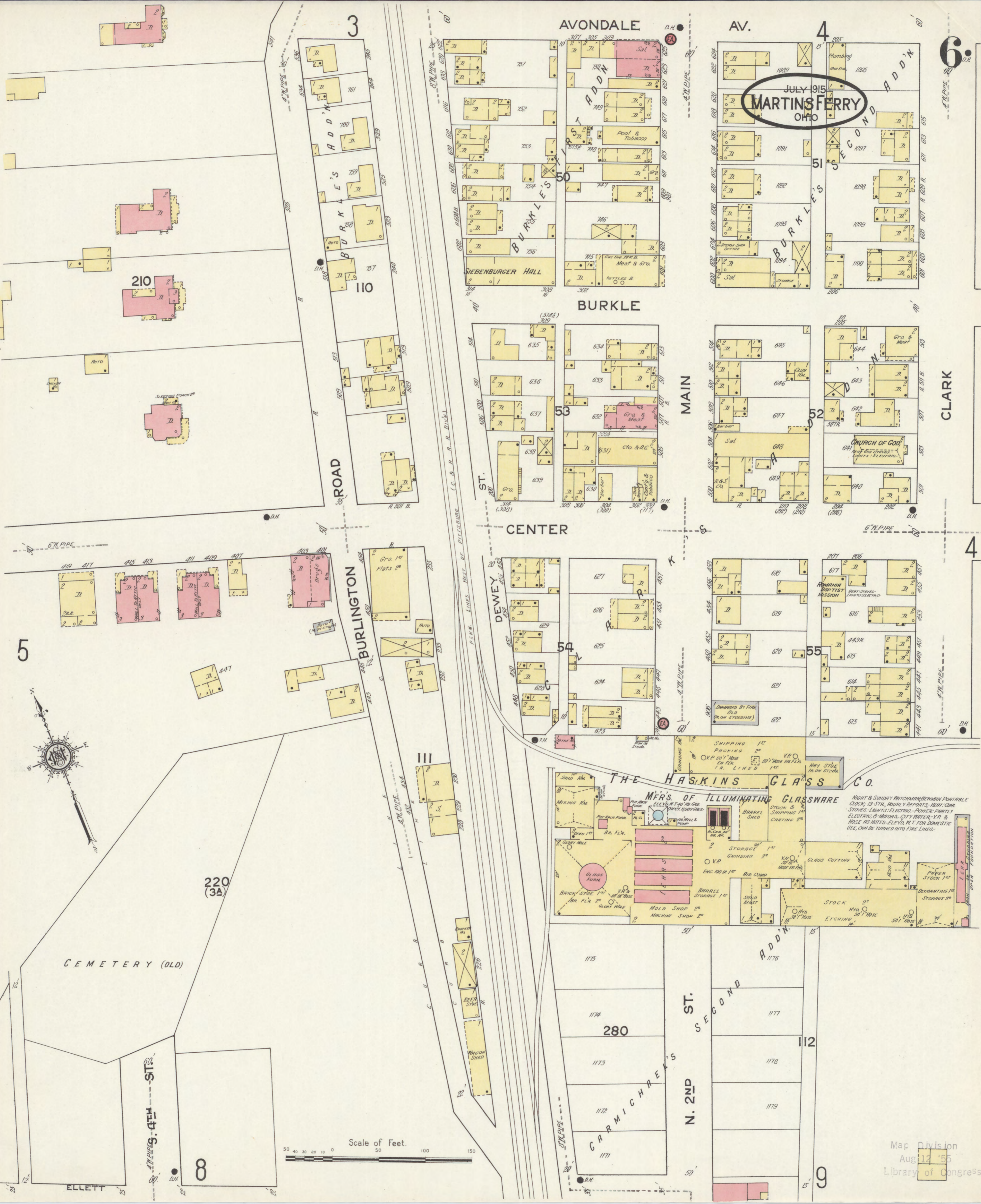

JULY 1915  
**MARTINS FERRY**  
 OHIO

AVONDALE

AV.

3

4

6

BURKLE

MAIN

CLARK

CENTER

ROAD

BURLINGTON

DEWEY

THE HASKINS GLASS CO.

MFRS OF ILLUMINATING GLASSWARE

NIGHT & SUNDRY WATCHMAN, MENNON, PORTABLE CLOCK, 13 STN, HOURLY REPORTS, BENTON, STOVES, LIGHTS, ELECTRIC, PUMPS, PARTLY ELECTRIC, B. MOTORS, CITY WATER, V.P. & HOSE AS NOTED, ELEV. PKT. FOR DOMESTIC USE, CAN BE TURNED INTO FIRE LINES.

CEMETERY (OLD)

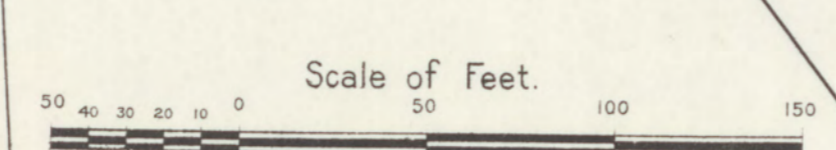

12  
HANOVER

5

7

CITY OF MARTINS FERRY  
LIGHT & POWER PLANT  
LIGHTS: ELECTRIC-FUEL: COAL-  
HEAT: STOVES-

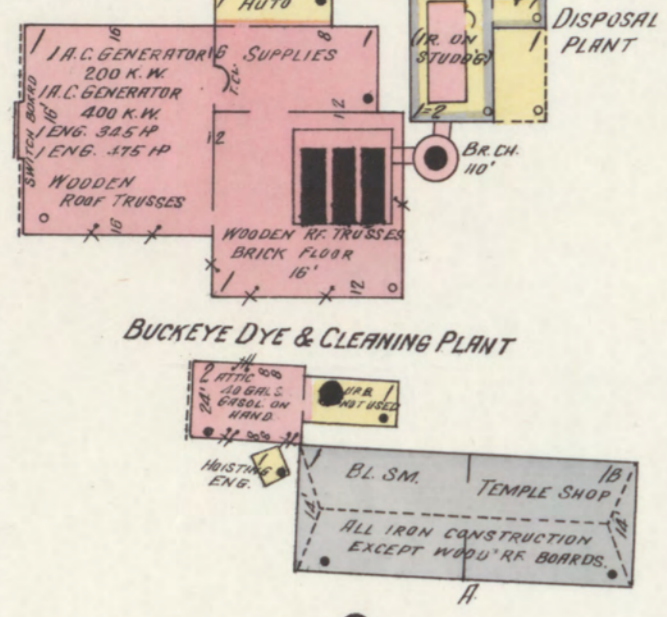

NIGHT & SUNDAY WATCHMAN- E.C. MAGNETO CLOCK-  
STATIONS- REPORTS HOURLY- HEAT: GAS STOVES-  
LIGHTS & POWER- ELECTRIC- I.C.R- NO FIRE APP-

8  
C.C.

BRIDGE

TRAVELING CRANE

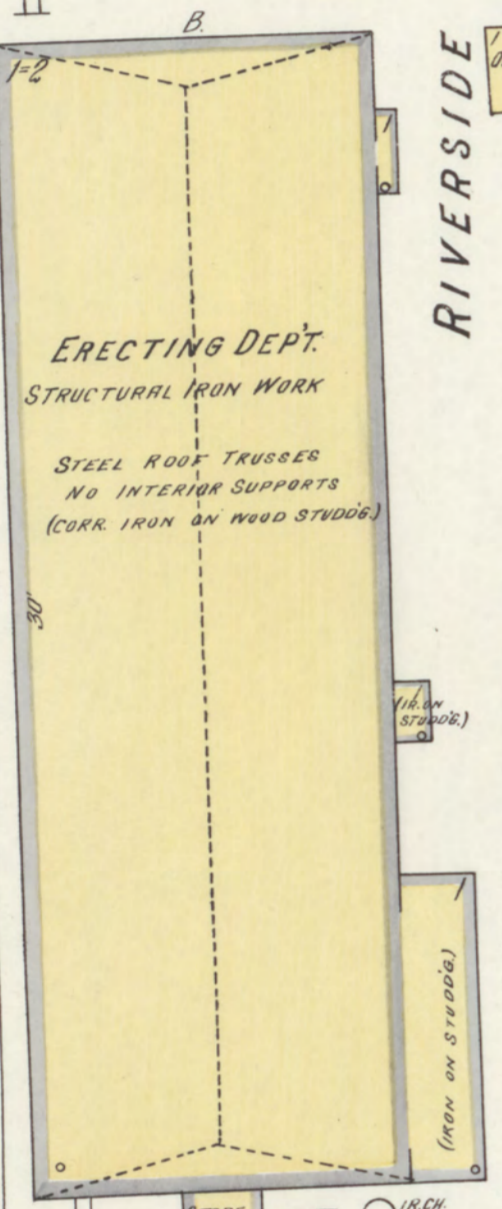

TRAVELING CRANE

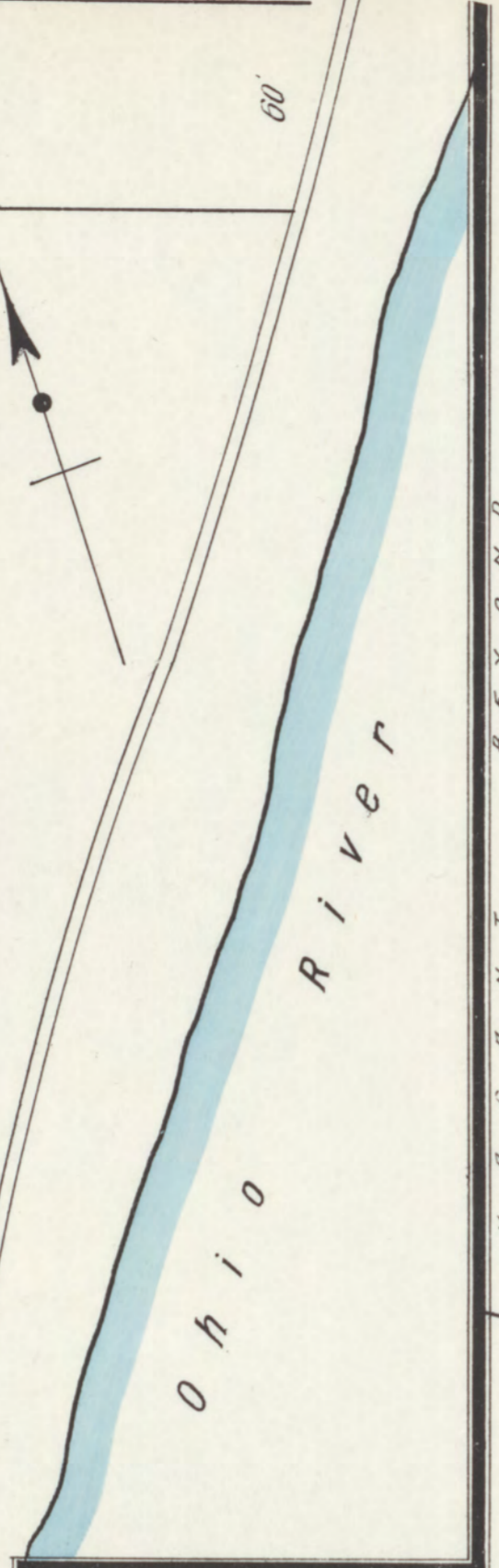

VACANT HILLSIDE BEYOND

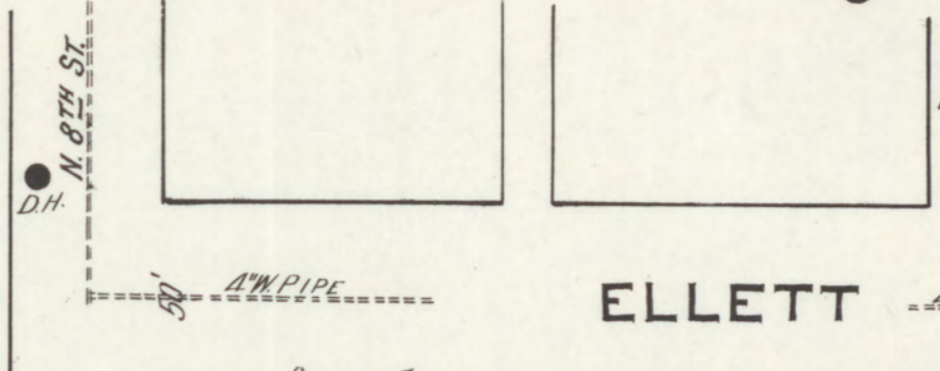

ELLETT

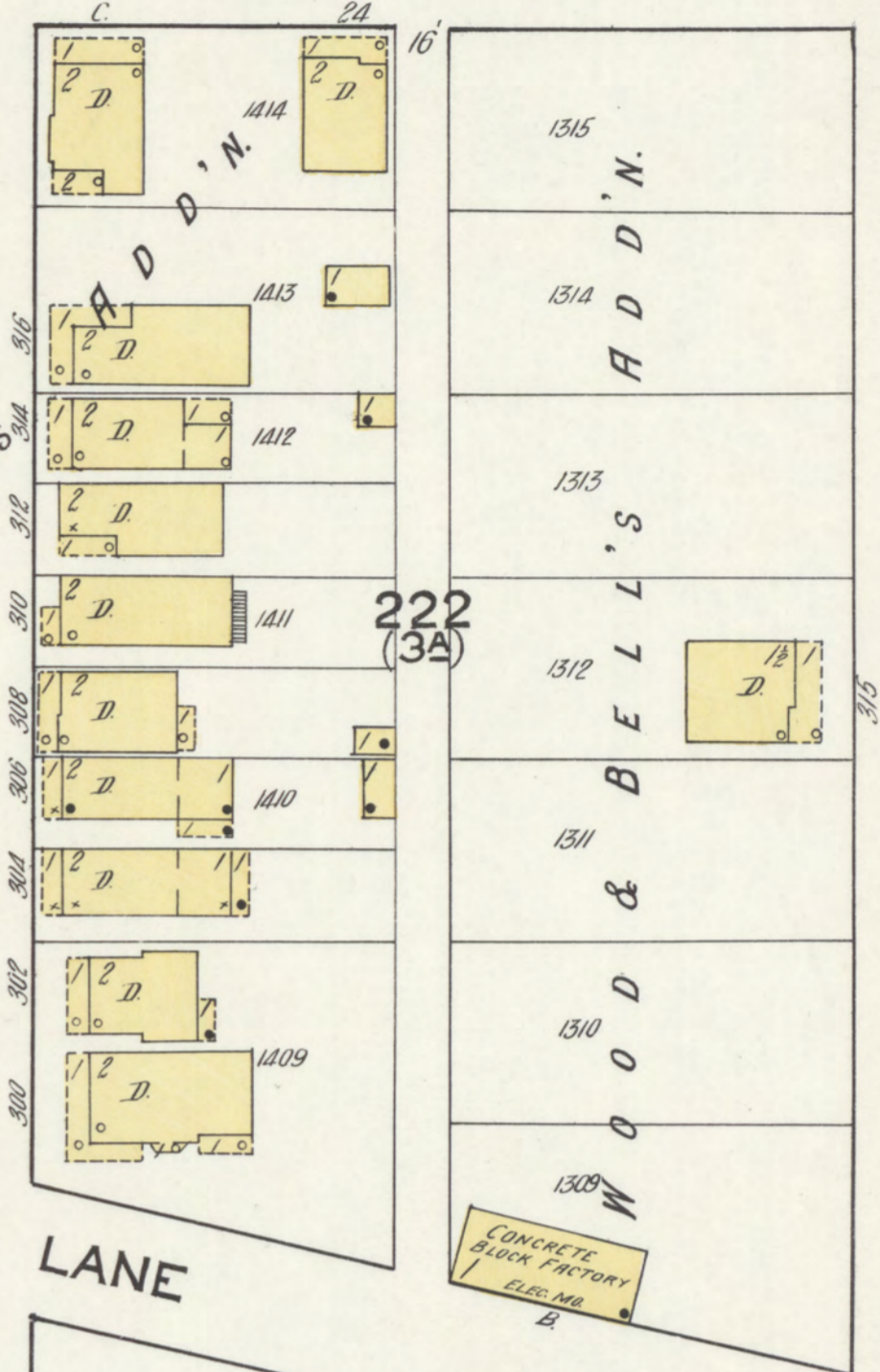

WOOD & BELL'S  
ADD' N.  
CONCRETE BLOCK FACTORY  
CL. 2-10-14

SEABRIGHTS

LANE

N. 7TH ST.

N. 6TH ST.

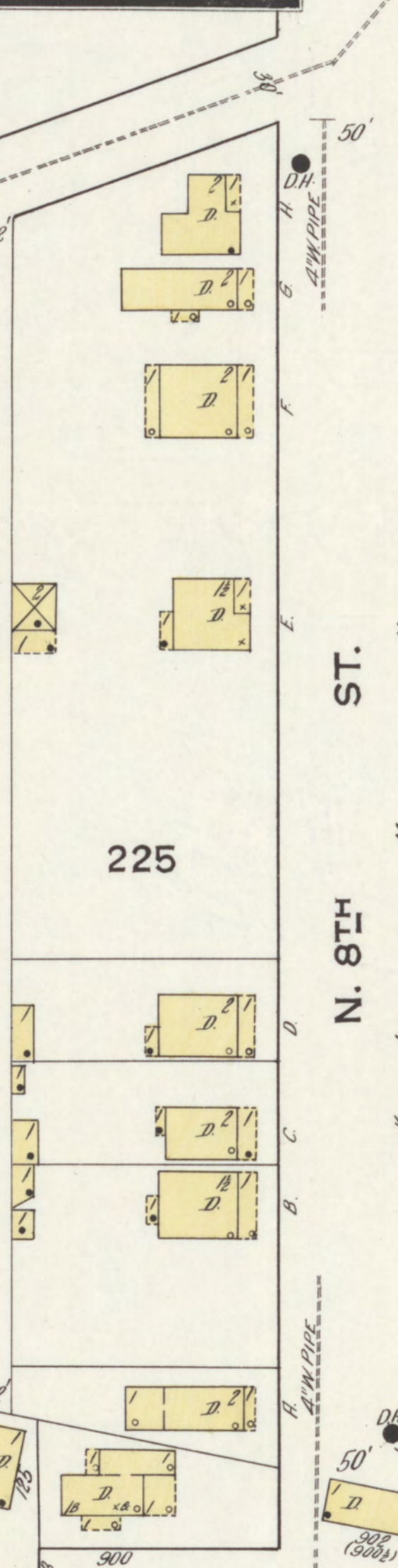

N. 8TH ST.

223  
(1A)

224  
(1A)

PARK

PARK

N. 9TH ST.

N. 8TH ST.

226  
(2A)

10

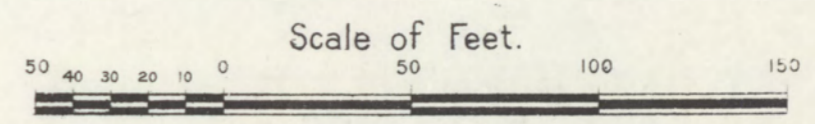

JULY 1915  
**MARTINS FERRY**  
OHIO

BURLINGTON ROAD

ST. DEWEY

PENNS. LINES WEST OF PITTSBURG (C. & P. R. DIV.)

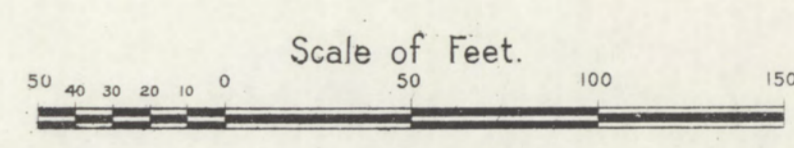

12

Map Division  
Aug 12 '55  
Library of Congress

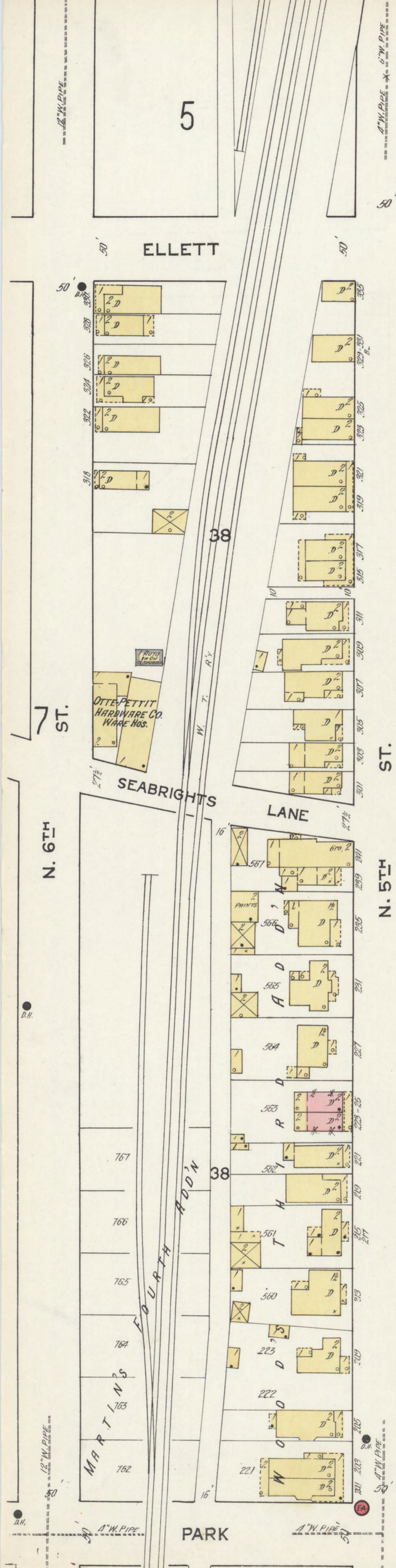
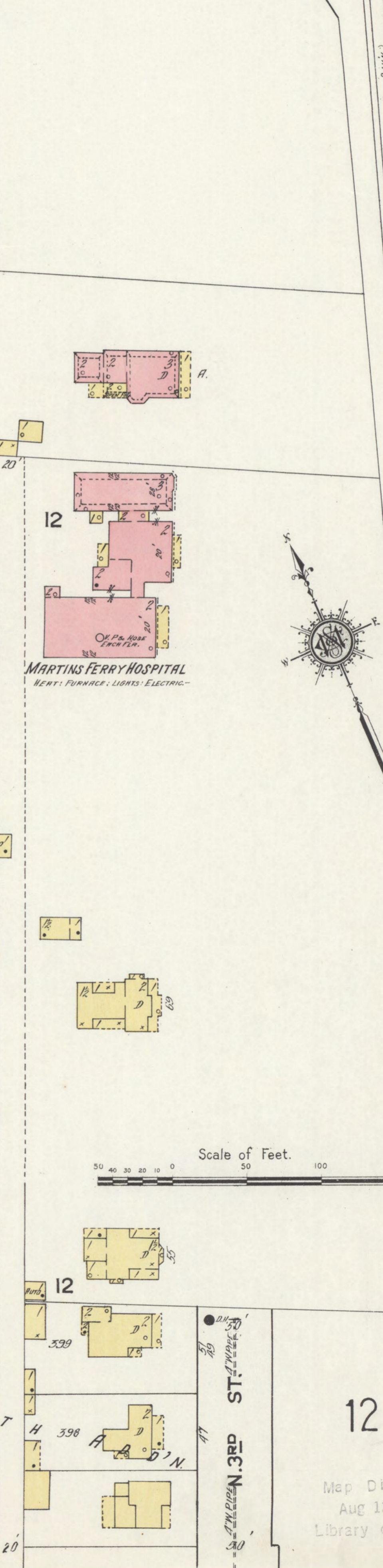
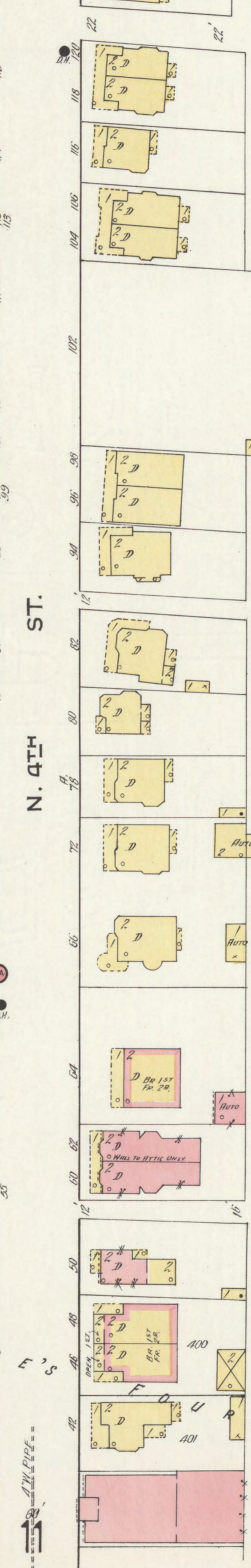
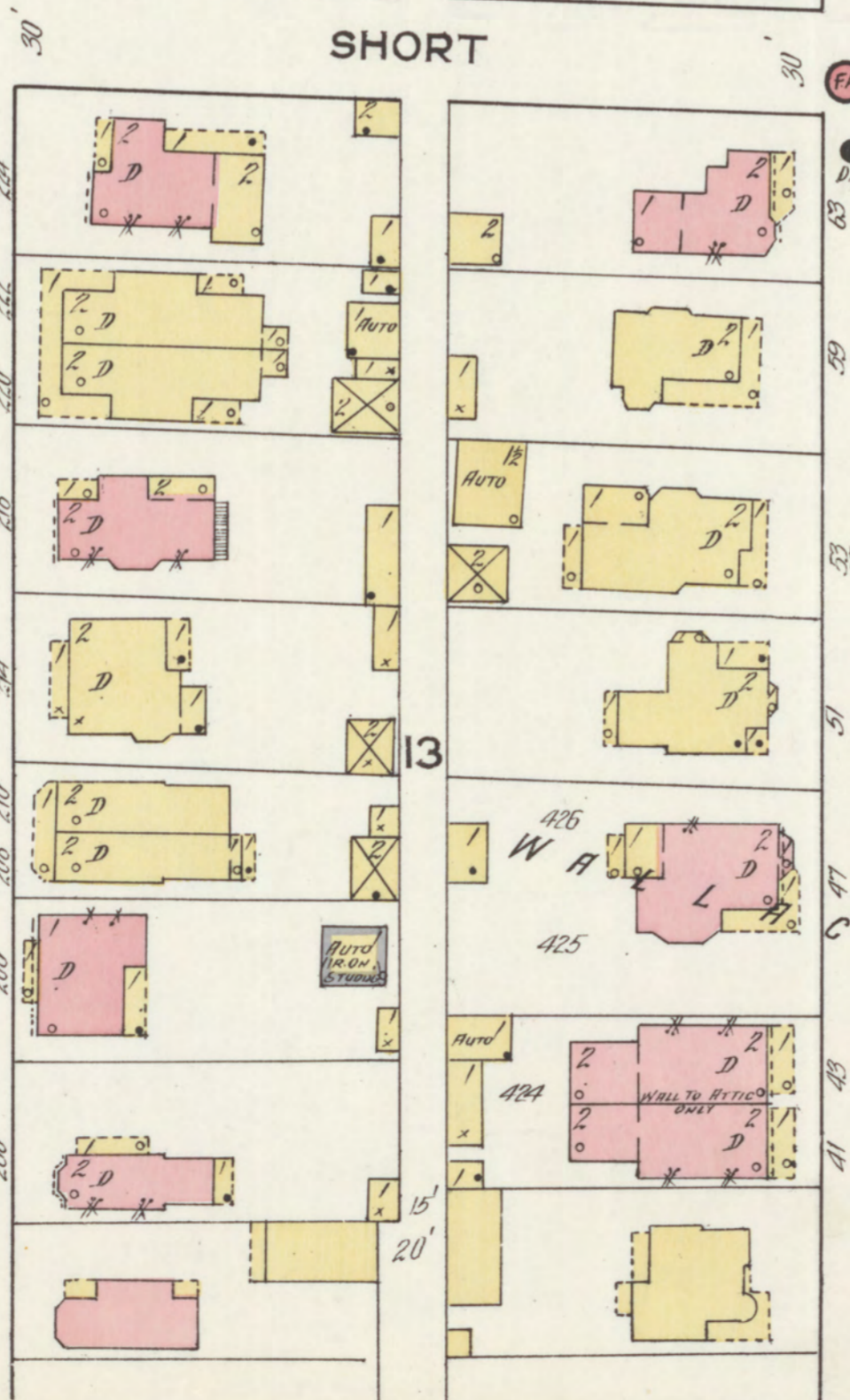
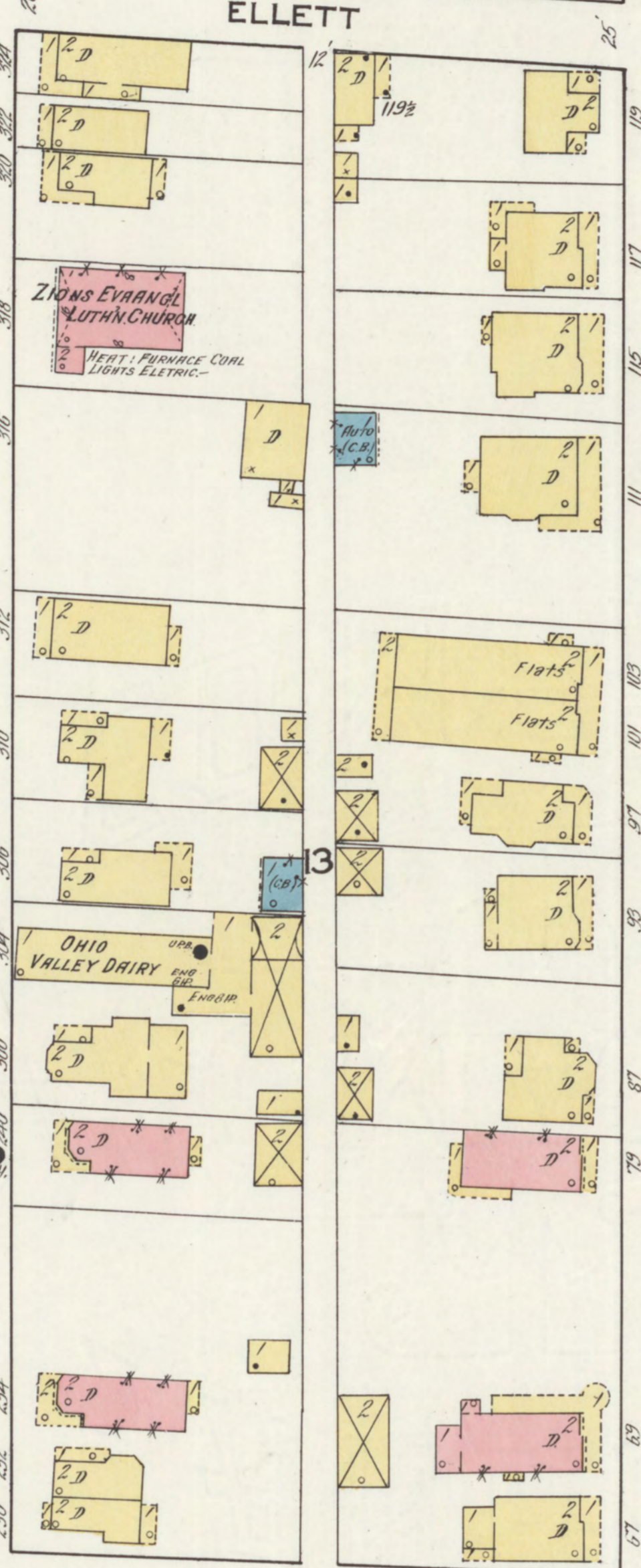
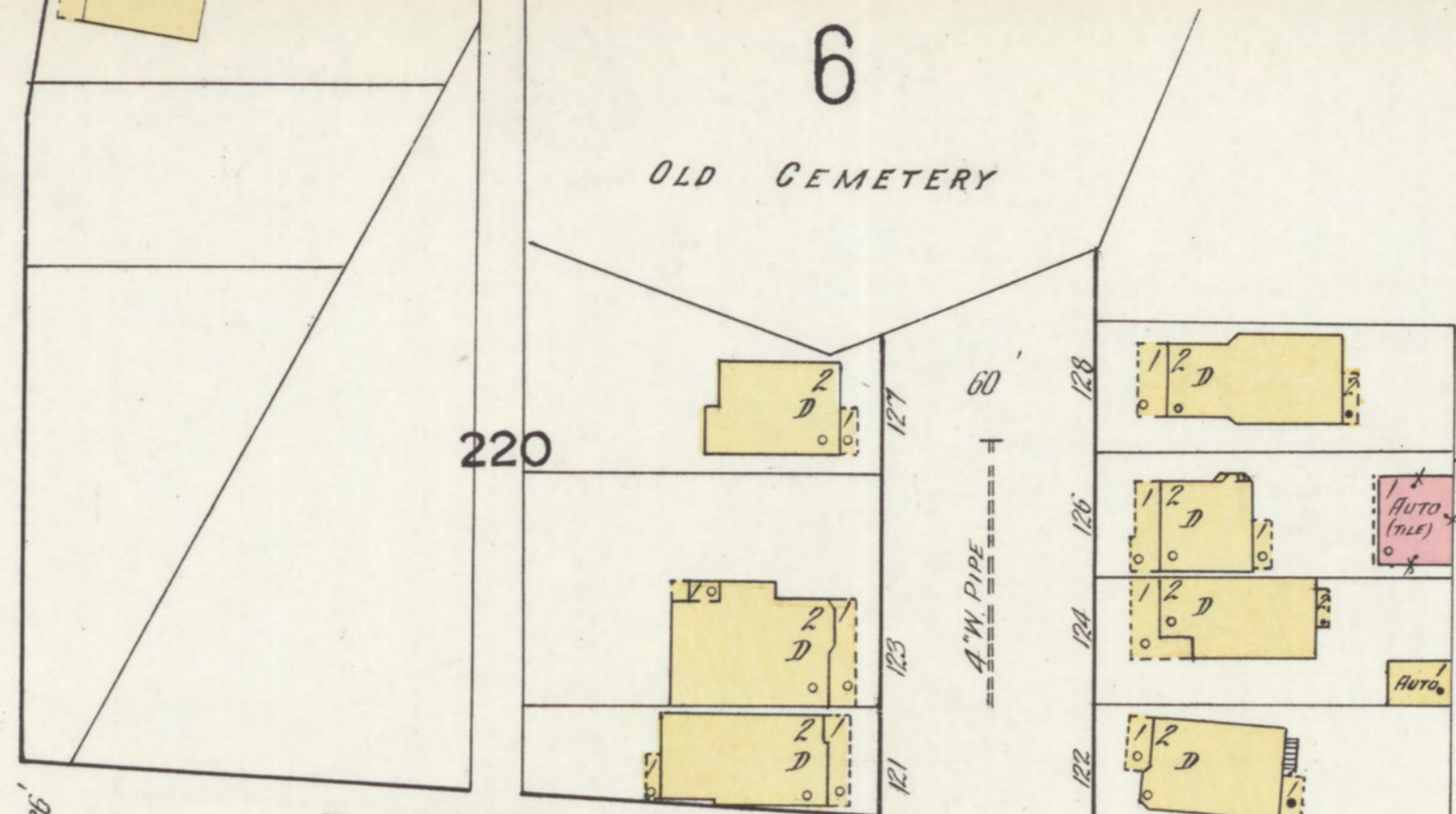



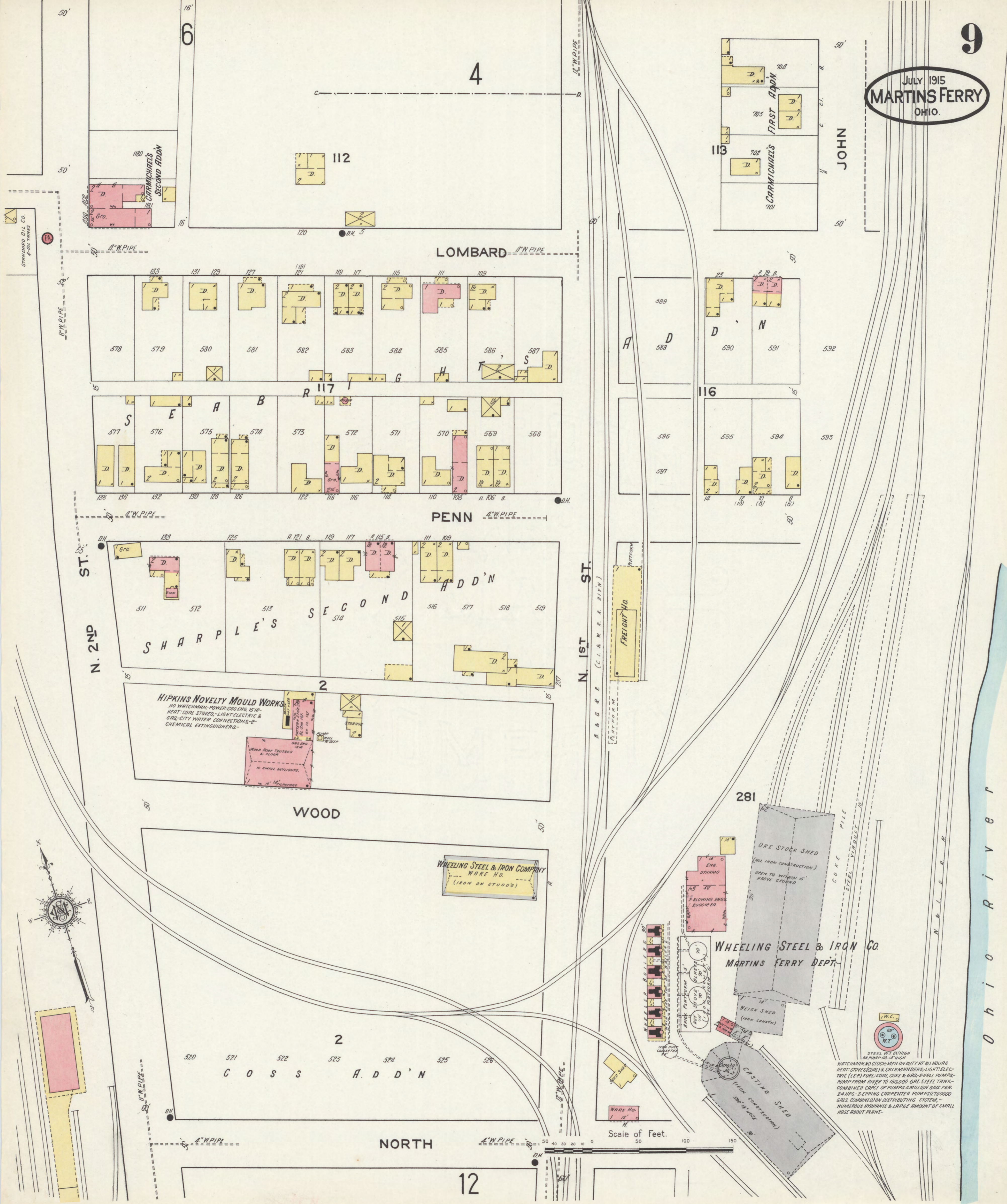

Scale of Feet.  
 0 10 20 30 40 50 100 150

STEEL SET 6' HIGH  
 BY PUMP NO. 18 HIGH  
 WATCHMAN NO. CLOCK MEN ON DUTY AT ALL HOURS  
 HEAT STOVE (COAL) & SPAIR PUMPS; LIGHT ELECTRIC  
 (L.E.P.) FUEL COAL, COKE & GAS; 2 HALL PUMPS  
 PUMP FROM RIVER TO 150,000 GAL. STEEL TANK  
 COMBINED CAPACITY OF PUMPS 4 MILLION GAL. PER  
 24 HRS. - 2-EPPING CARPENTER PUMPS (70,000  
 GAL. COMBINED) ON DISTRIBUTING SYSTEM, -  
 NUMEROUS HYDRAULIC & LARGE AMOUNT OF SMALL  
 HOSE ABOUT PLANT.

Ohio River

JULY 1915  
MARTINS FERRY  
OHIO

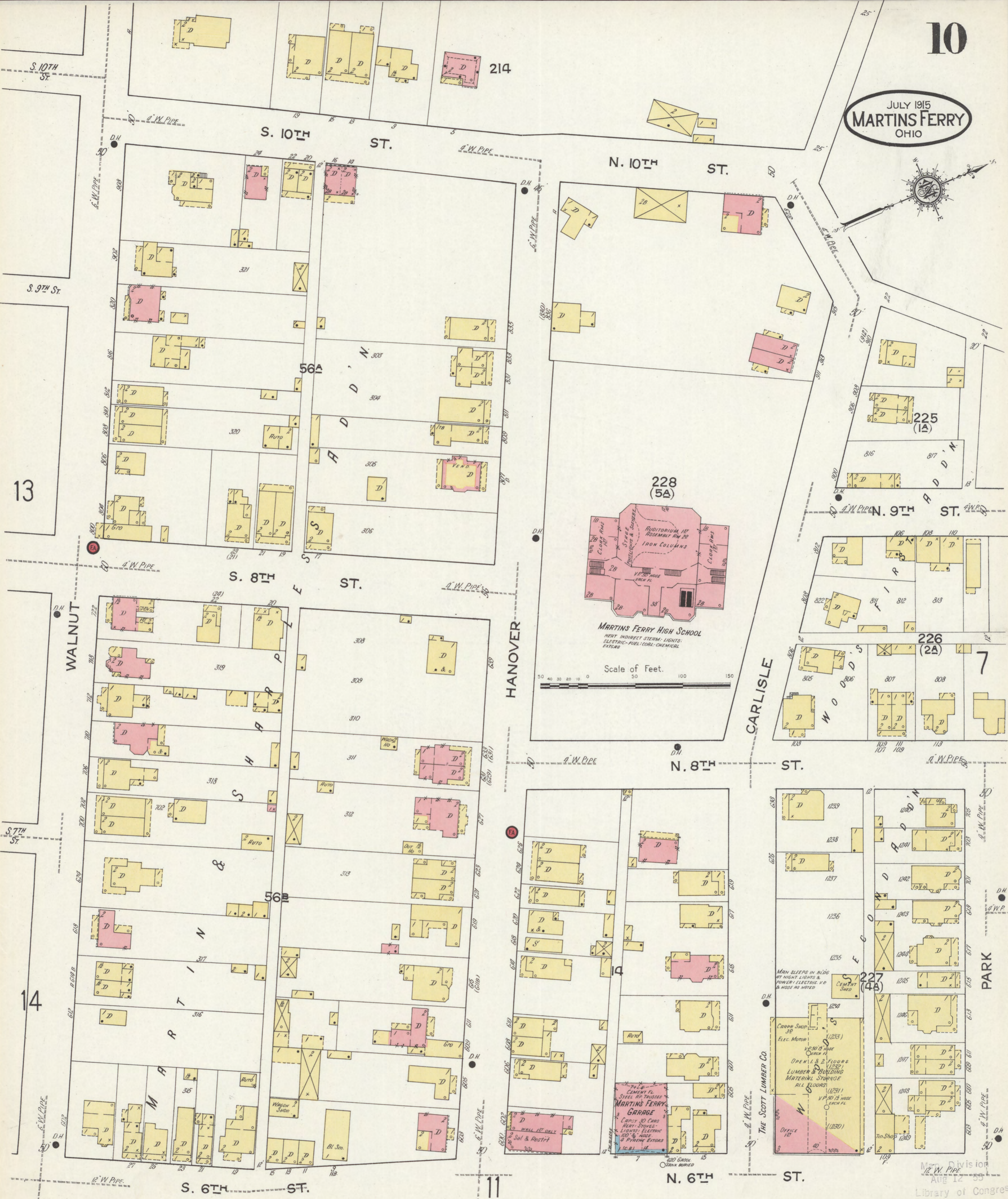
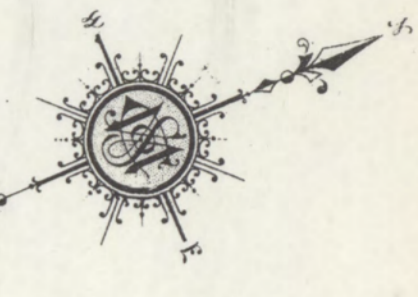

**228 (5A)**

AUDITORIUM 1ST ASSEMBLY RM 2D  
IRON COLUMNS  
VP 20 HOSE EACH FL.  
CL. 1ST FMS  
CL. 2ND FMS

**MARTINS FERRY HIGH SCHOOL**  
HEAT INDIRECT STEAM - LIGHTS -  
ELECTRIC - FUEL - COAL - CHEMICAL  
EXTERS

Scale of Feet.  
0 50 100 150

**227 (4A)**

MAN SLEEPS IN BLDG AT NIGHT LIGHTS & POWER - ELECTRIC VP & HOSE AS NOTED

CORRUG SHED 3D  
Elec. MOTOR  
VP 20 HOSE EACH FL.  
OPEN 1 & 2 FLOORS 1232  
LUMBER & BUILDING MATERIAL STORAGE ALL FLOORS  
VP 20 HOSE EACH FL.  
OFFICE 1ST (1231)

**THE SCOTT LUMBER CO.**

**MARTINS FERRY GARAGE**  
CARRY 30 CARS  
HEAT - STOVES - LIGHTS - ELECTRIC  
100' HOSE  
4 PRONG EXTORS  
1 C. B. 1A

620 GALLON TRUCK BURIED



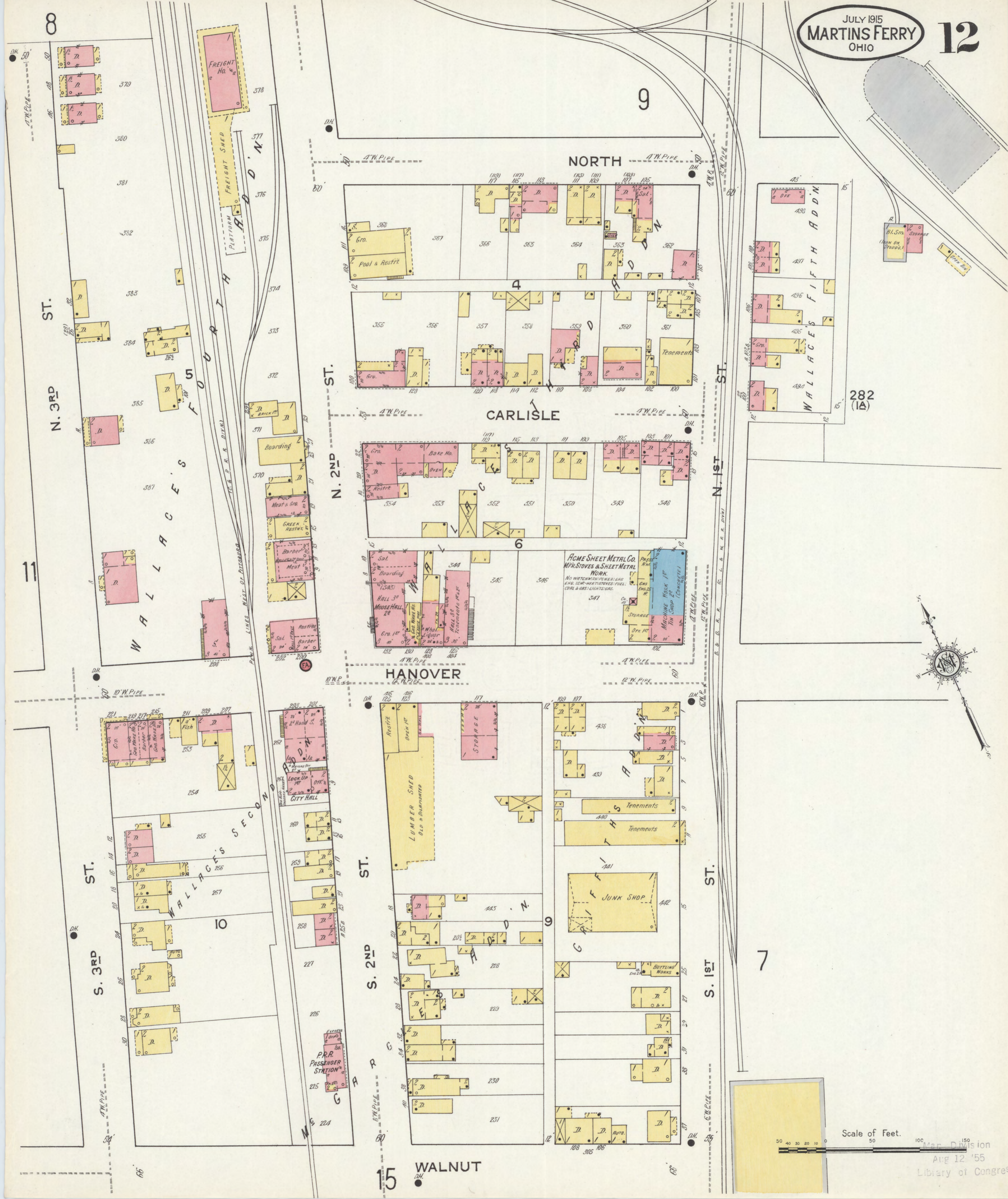

WALNUT 10

13

JULY 1915  
MARTINS FERRY  
OHIO.

14

16

O h i o R i v e r .

PRIVATE DRIVE

S. 10TH ST.

S. 9TH ST.

S. 8TH ST.

S. 7TH ST.

HICKORY

COUNTY ROAD

DELAWARE

ELM

CONCORD

CLINTON

CATAWBA

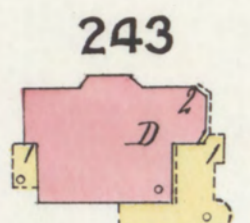
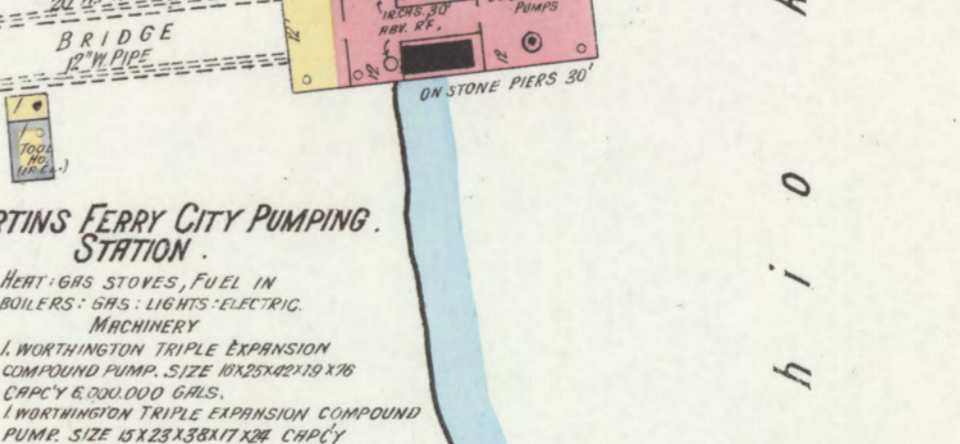
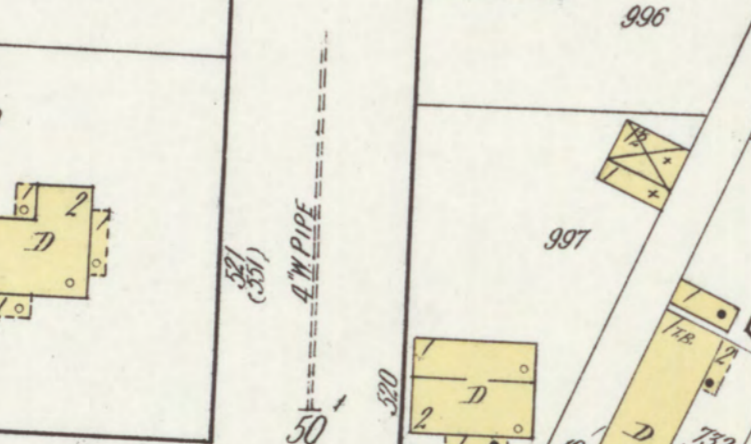
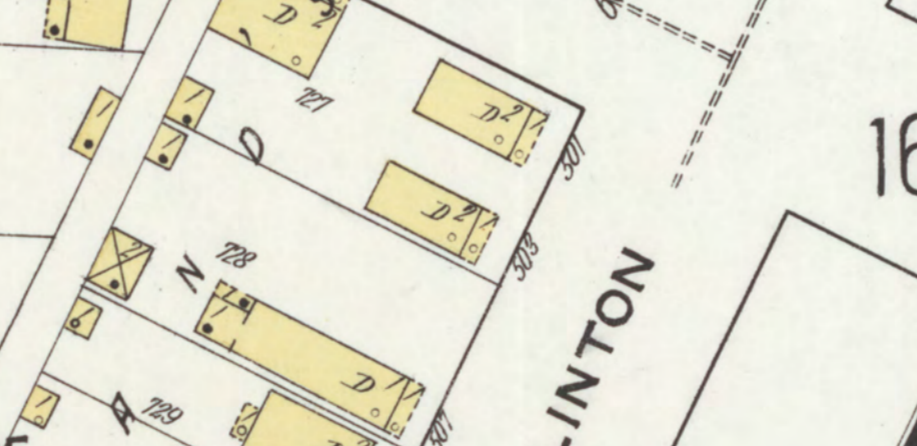
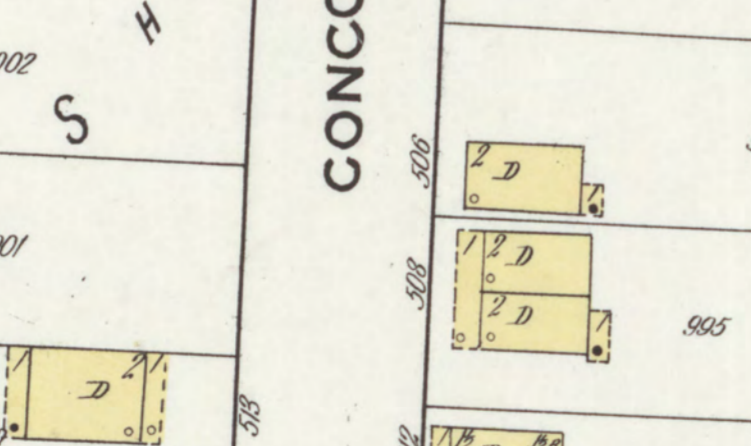
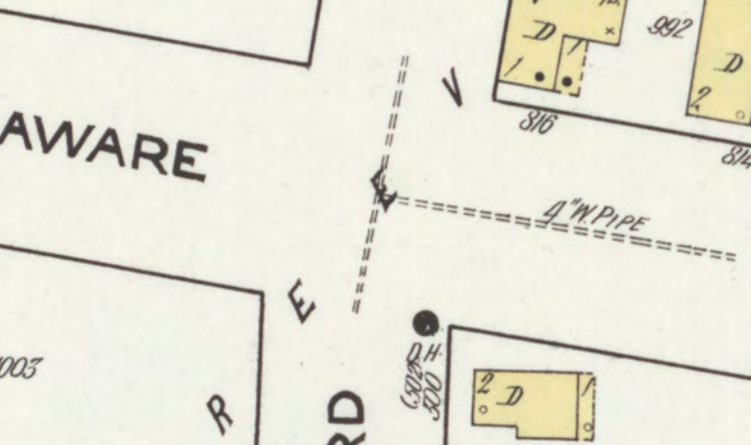
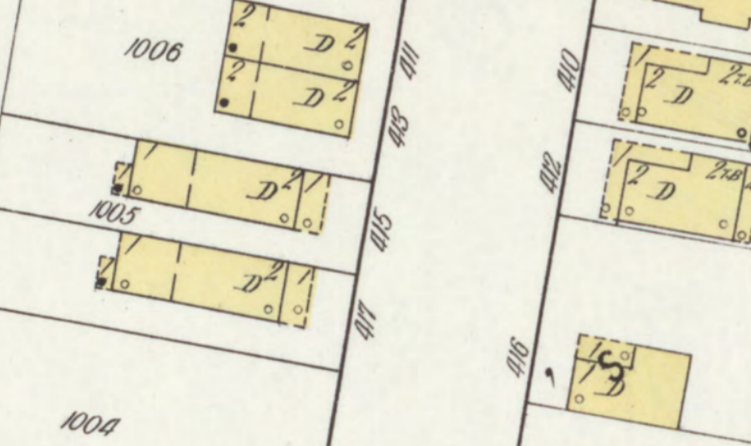
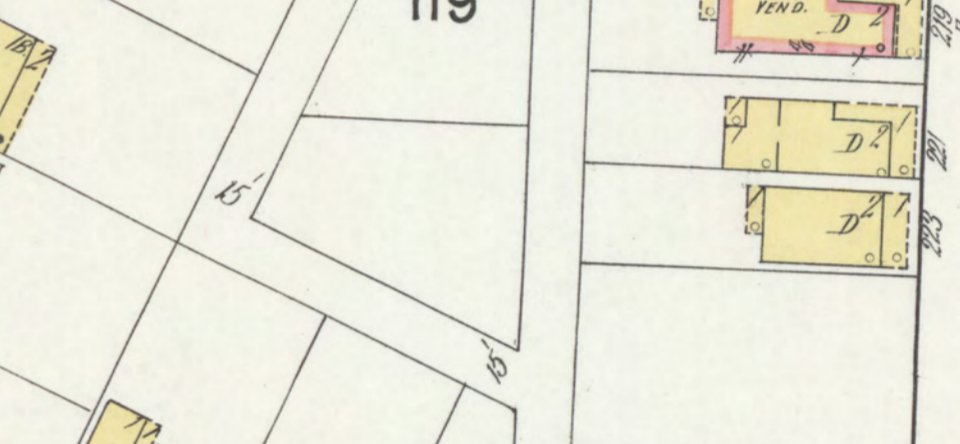
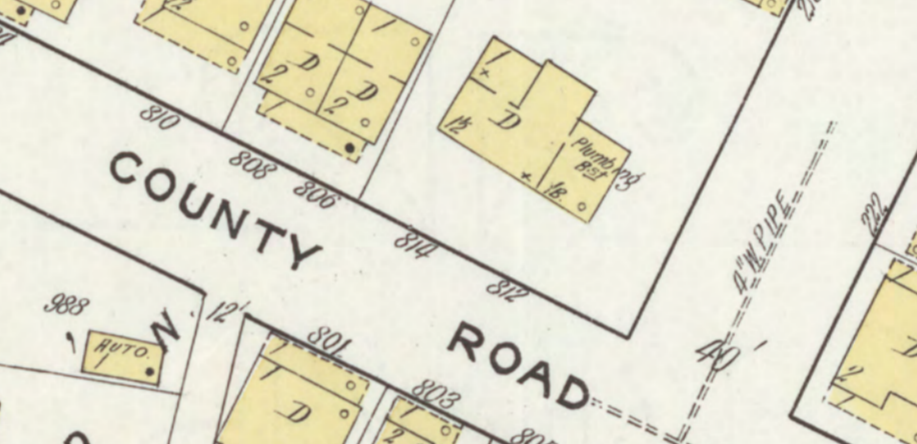
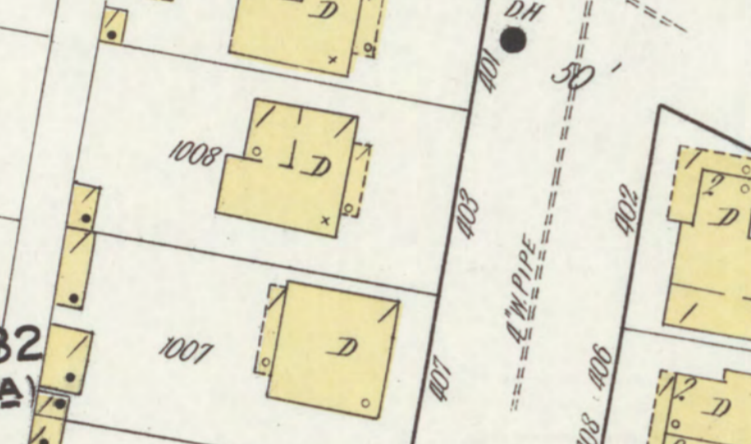
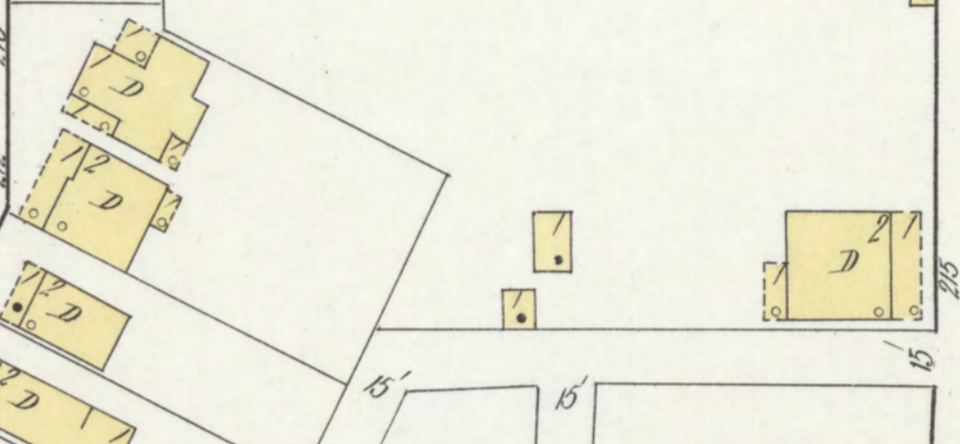
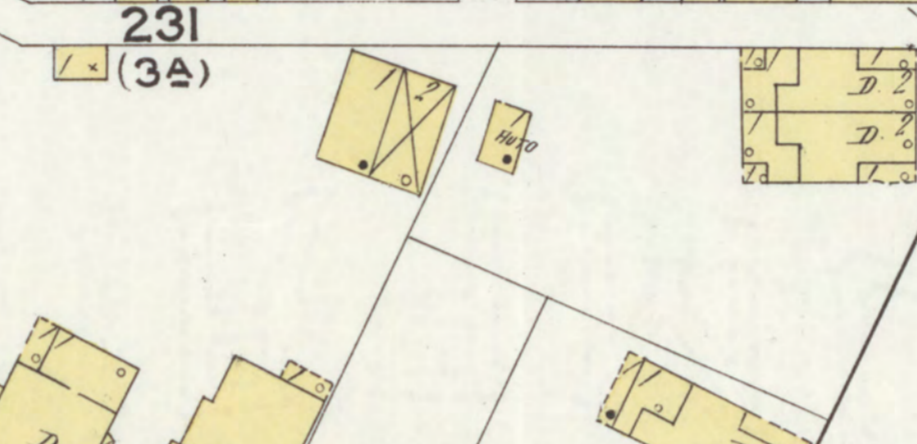
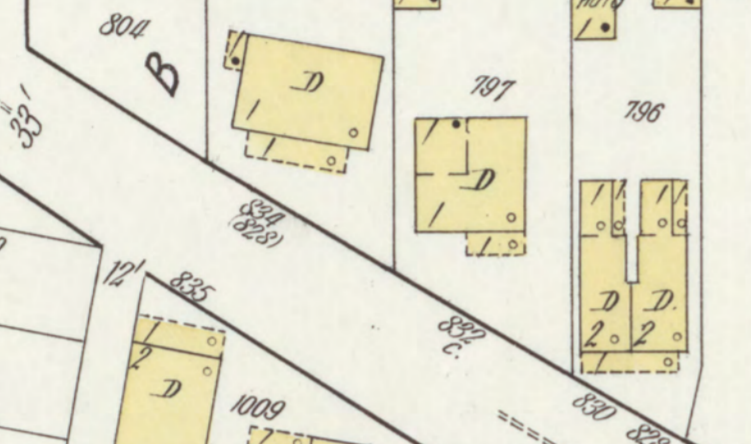
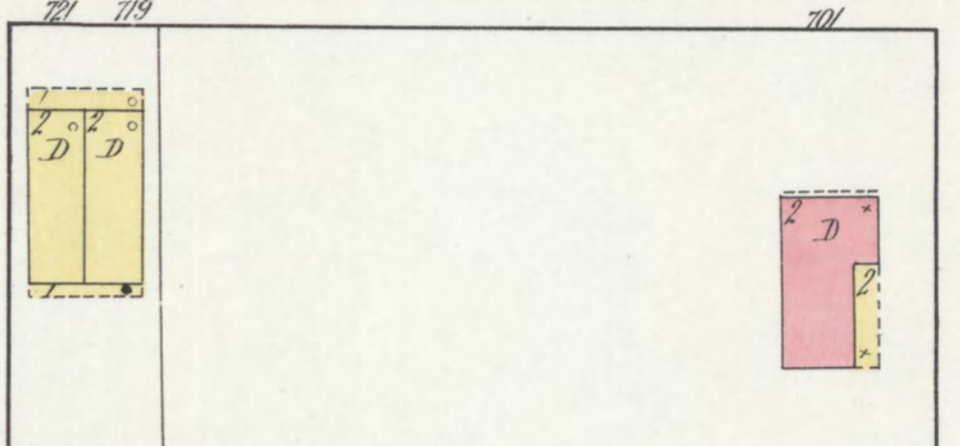
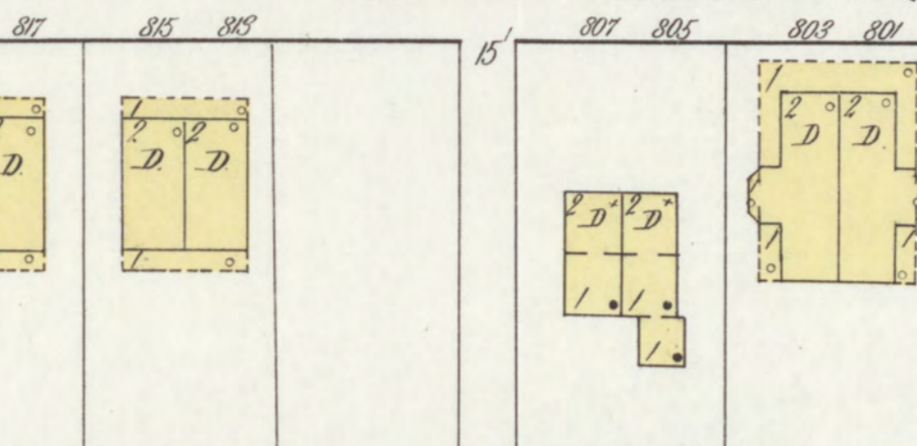
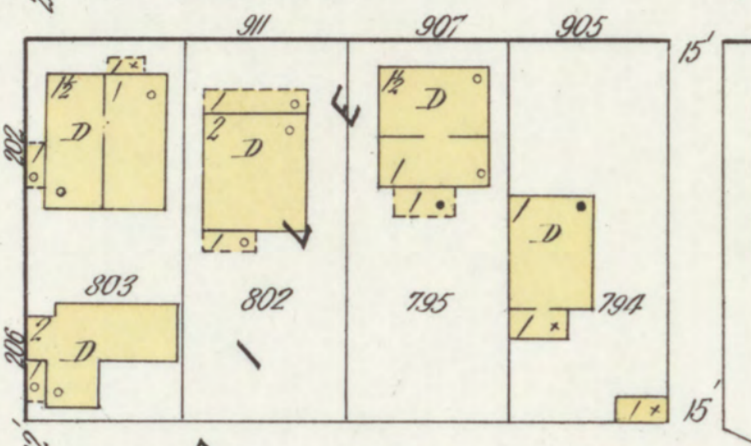
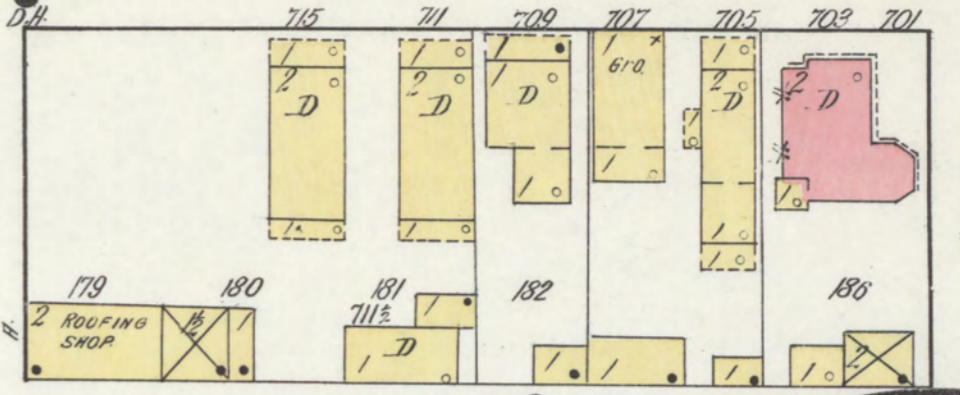
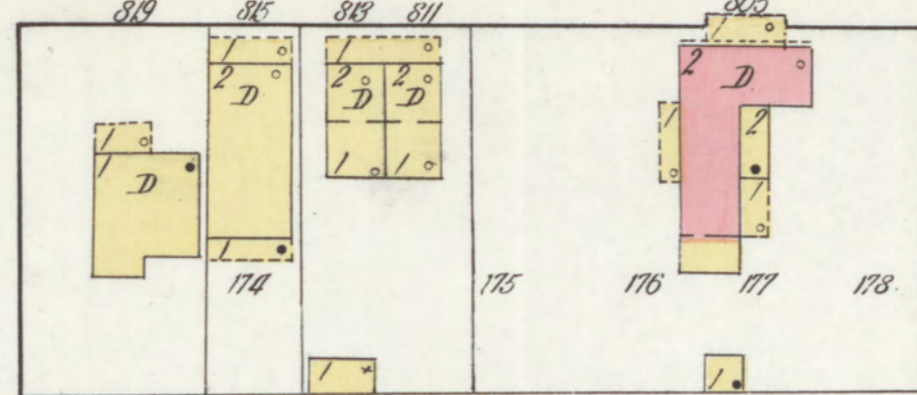
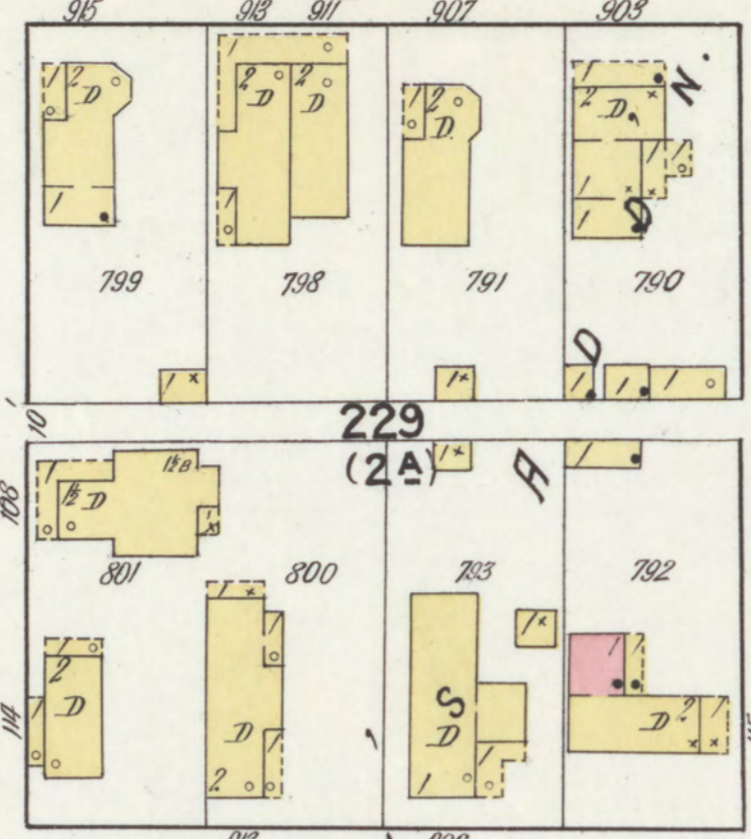

229 (2A)

230 (1A)

118

231 (3A)

232 (4A)

234 (5A)

233 (3A)

235 (6A)

284

MARTINS FERRY CITY PUMPING STATION

HEAT GAS STOVES, FUEL IN BOILERS, GAS, LIGHTS, ELECTRIC MACHINERY  
1 WORTHINGTON TRIPLE EXPANSION COMPOUND PUMP, SIZE 18X25X21 1/2 IN. CAPACITY 4,300,000 GALS.  
1 WORTHINGTON TRIPLE EXPANSION COMPOUND PUMP, SIZE 18X25X21 1/2 IN. CAPACITY 4,300,000 GALS.

Scale of Feet.

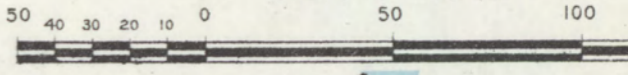

10

11

WALNUT

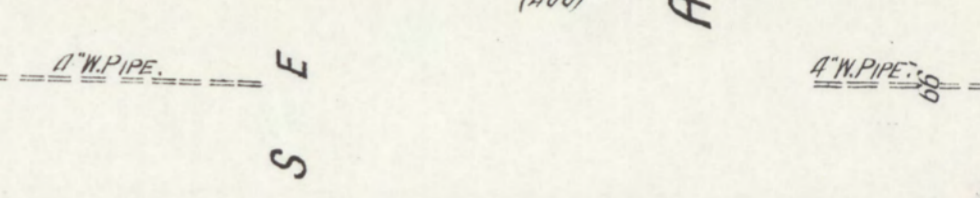
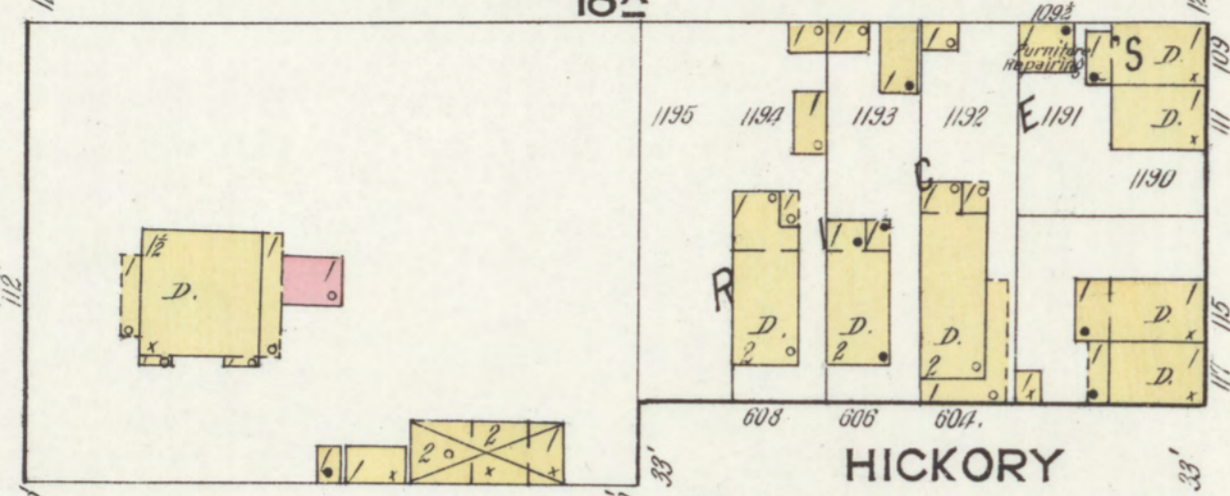
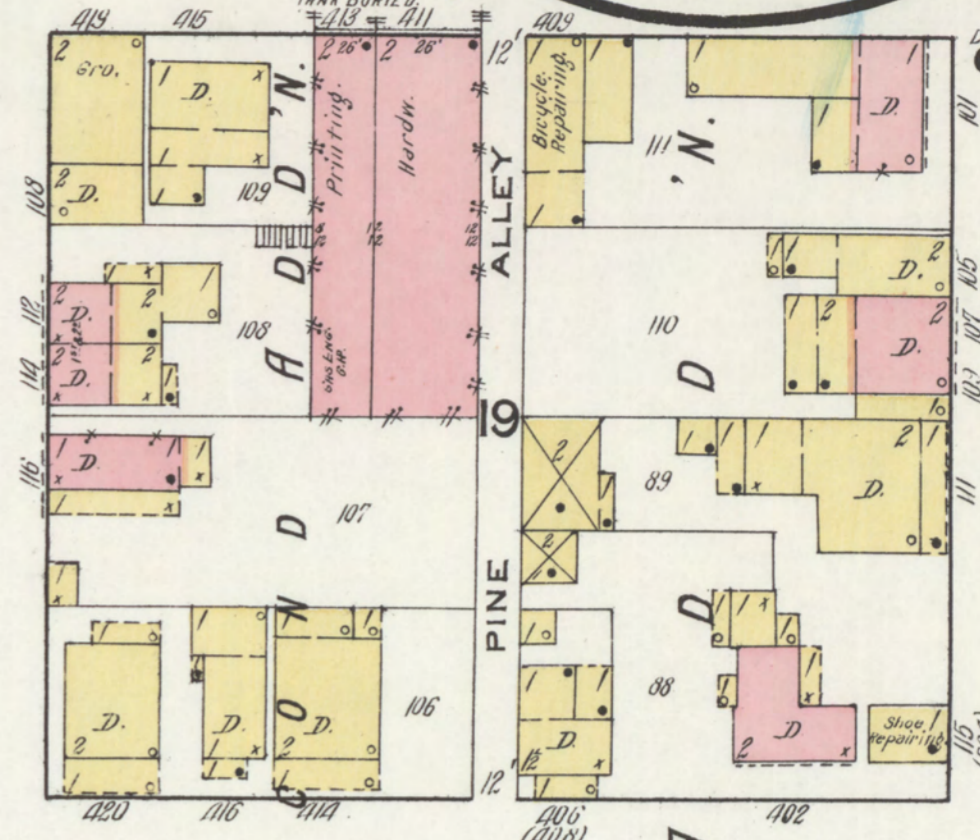
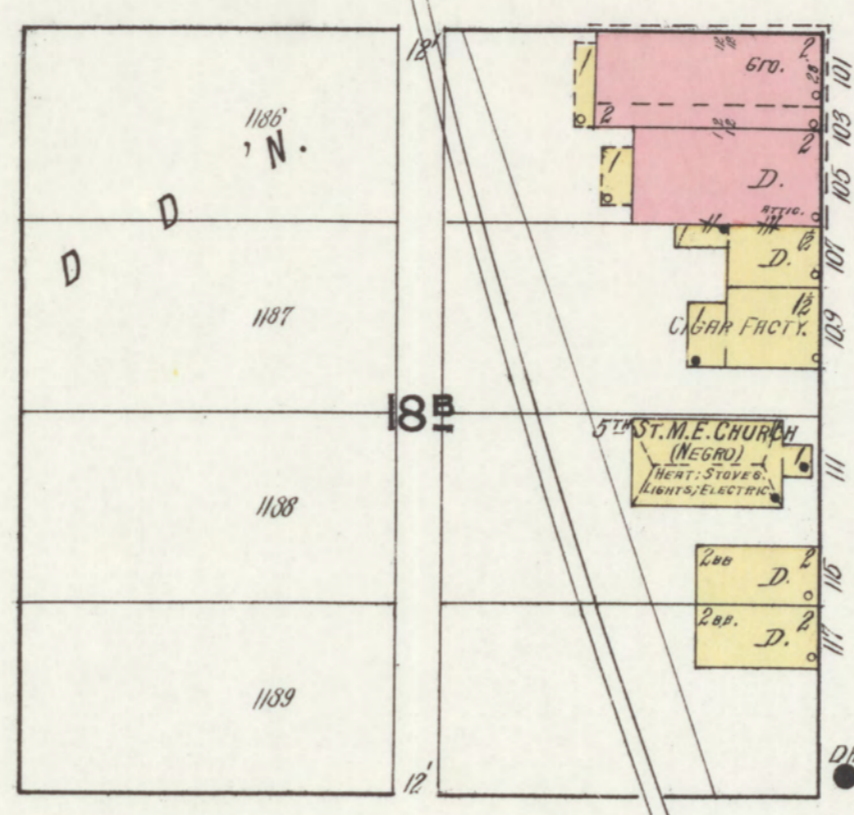
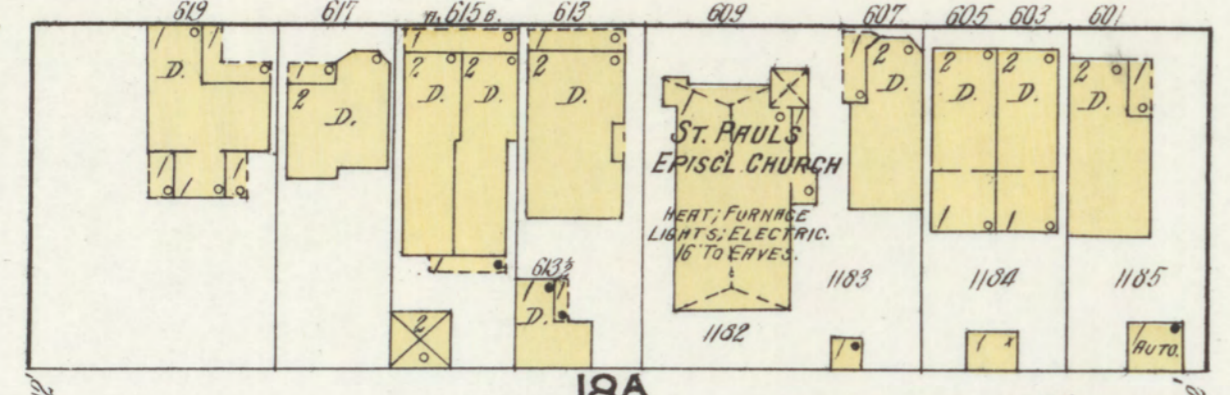

HICKORY ST.

HICKORY

HICKORY

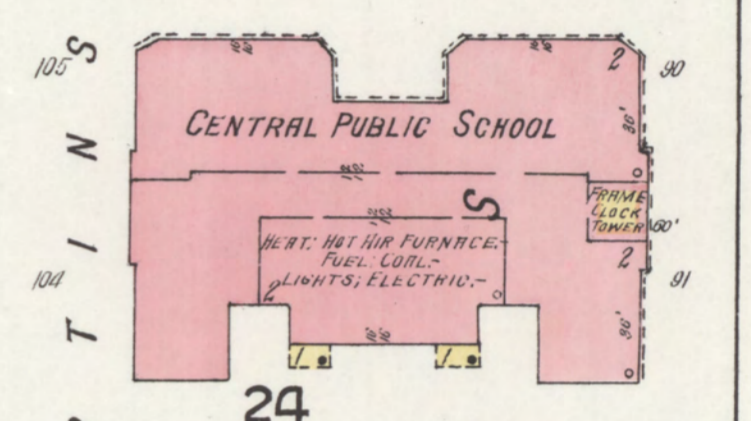

CENTRAL PUBLIC SCHOOL

24

MARTINS FERRY PLAY GROUNDS

13

S. 7TH ST.

S. 7TH

S. 6TH

S. 6TH

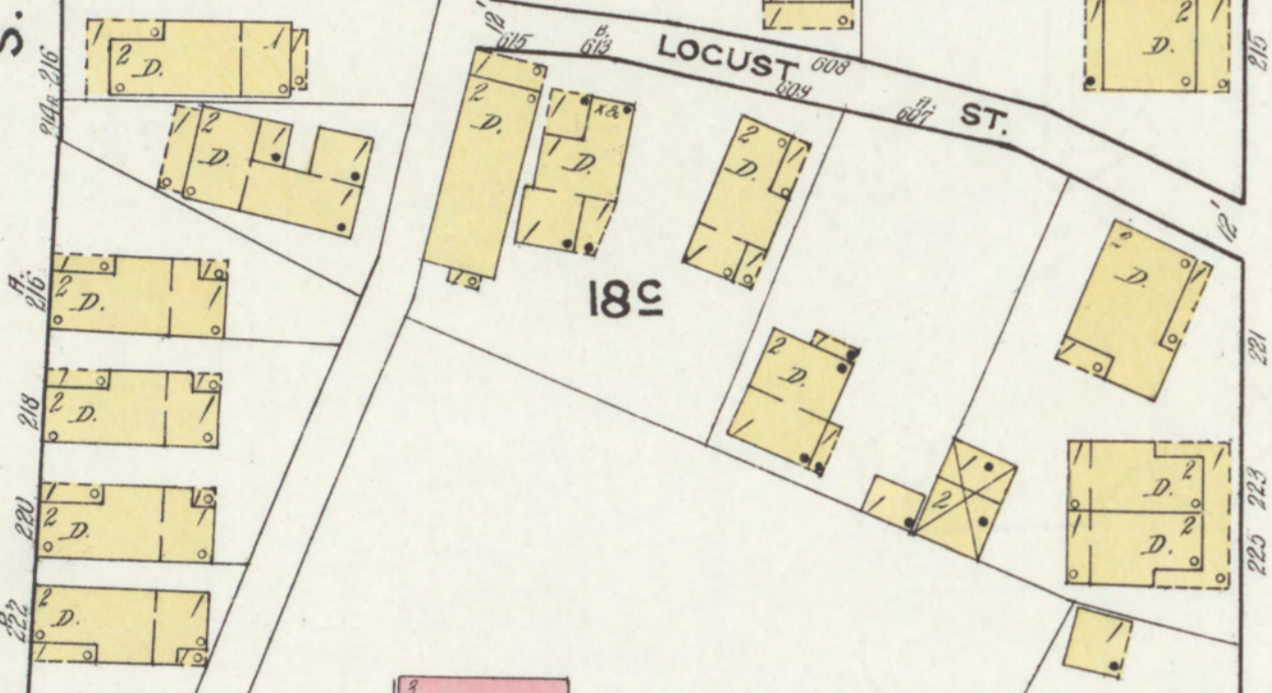

LOCUST ST.

18C

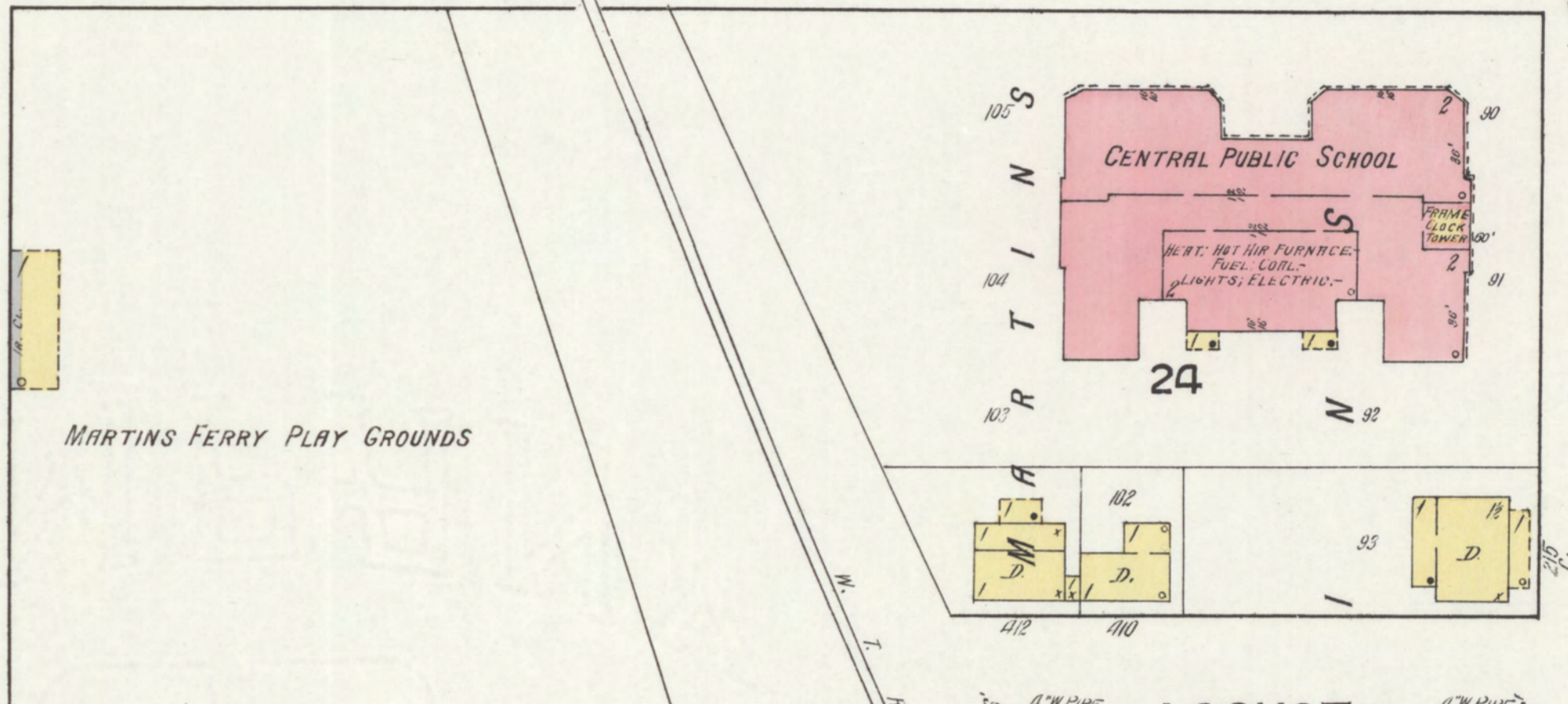

LOCUST

59

S. 4TH

S. 4TH

15

285

FLOUR & FOOD (112)

CARRIAGE HOUSE

LIVERY STABLE

VINE ST.

COUNTY ROAD

16

18

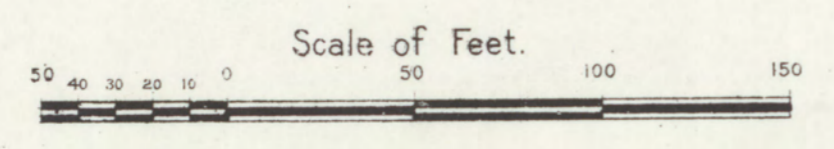

L.A. WATSON  
PATTERN SHOP

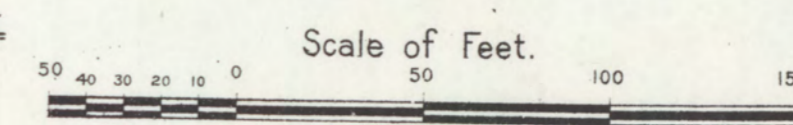



JULY 1915  
**MARTINS FERRY**  
 OHIO

GARAGE  
 CAPCY. 20 CARS  
 60 SHEL. LIGHTS. ELECTRIC  
 STEEL TRUSS & BRACINGS  
 FLOOR TILE WALLS  
 CEMENT FIB.

Sanitary  
 Cone Co.  
 Mfg. Ice Cream  
 Cones  
 No Refrig.  
 Freezers  
 Washers

FREE  
 METHODIST  
 CHURCH

PAPER  
 FACTORY

Scale of Feet.  
 0 50 100 150

Map Commission  
 Aug 12 '15  
 Library of Congress



JULY 1915  
MARTINS FERRY  
OHIO.

SULPHURO CO., INC.  
RECLAIMING OF IRON SULPHUR  
RIGHT WATCHMAN, NO CLOCK  
HEAT, STOKES & STEAM, FUEL,  
GAS, LIGHTS: ELECTRIC,  
POWER: STEAM, CITY WATER  
CONNECTION.

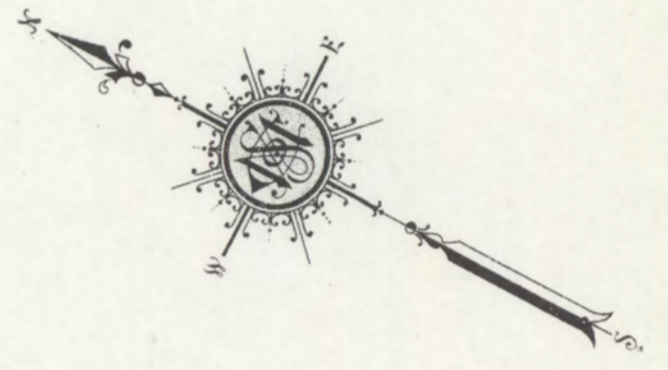
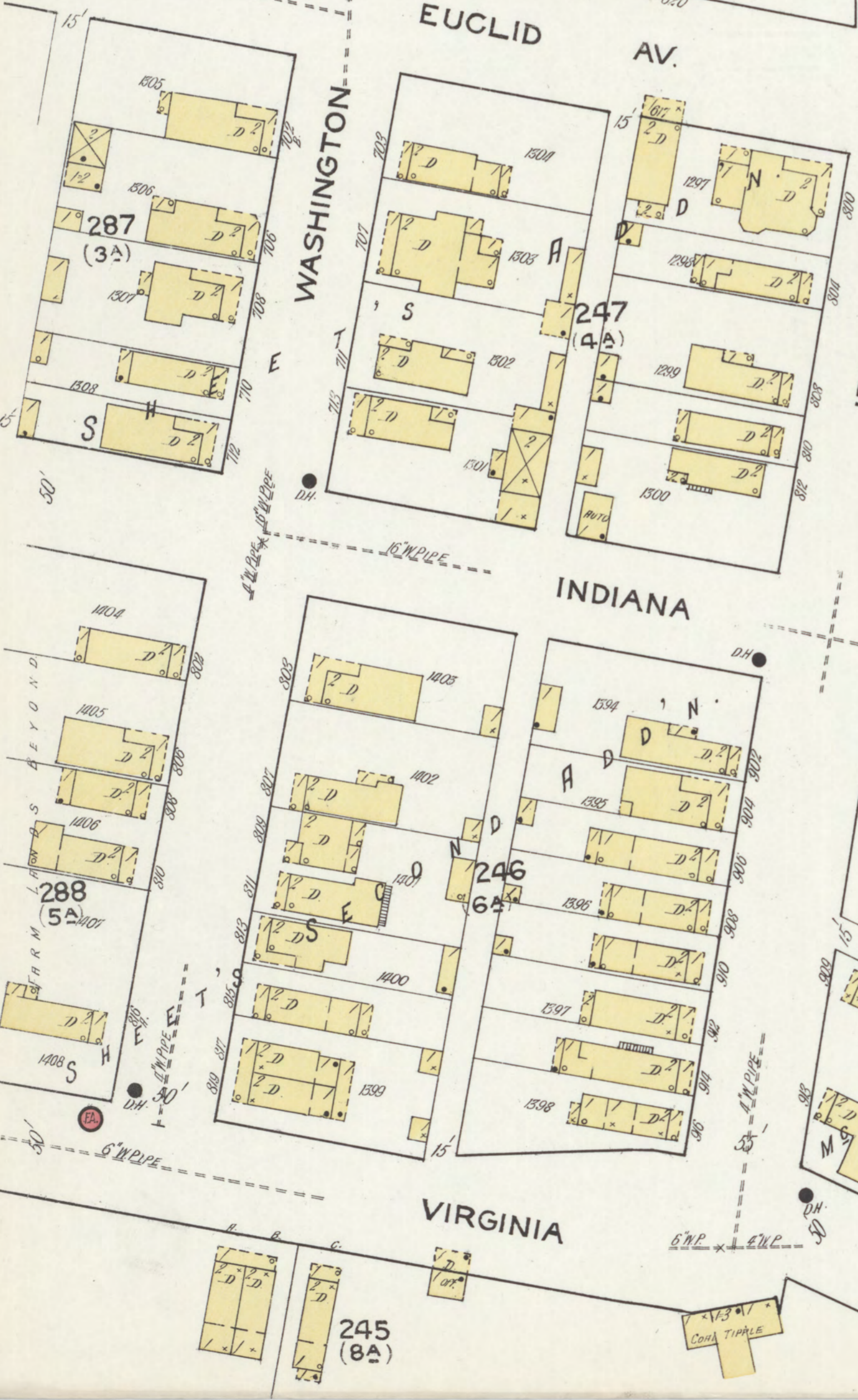
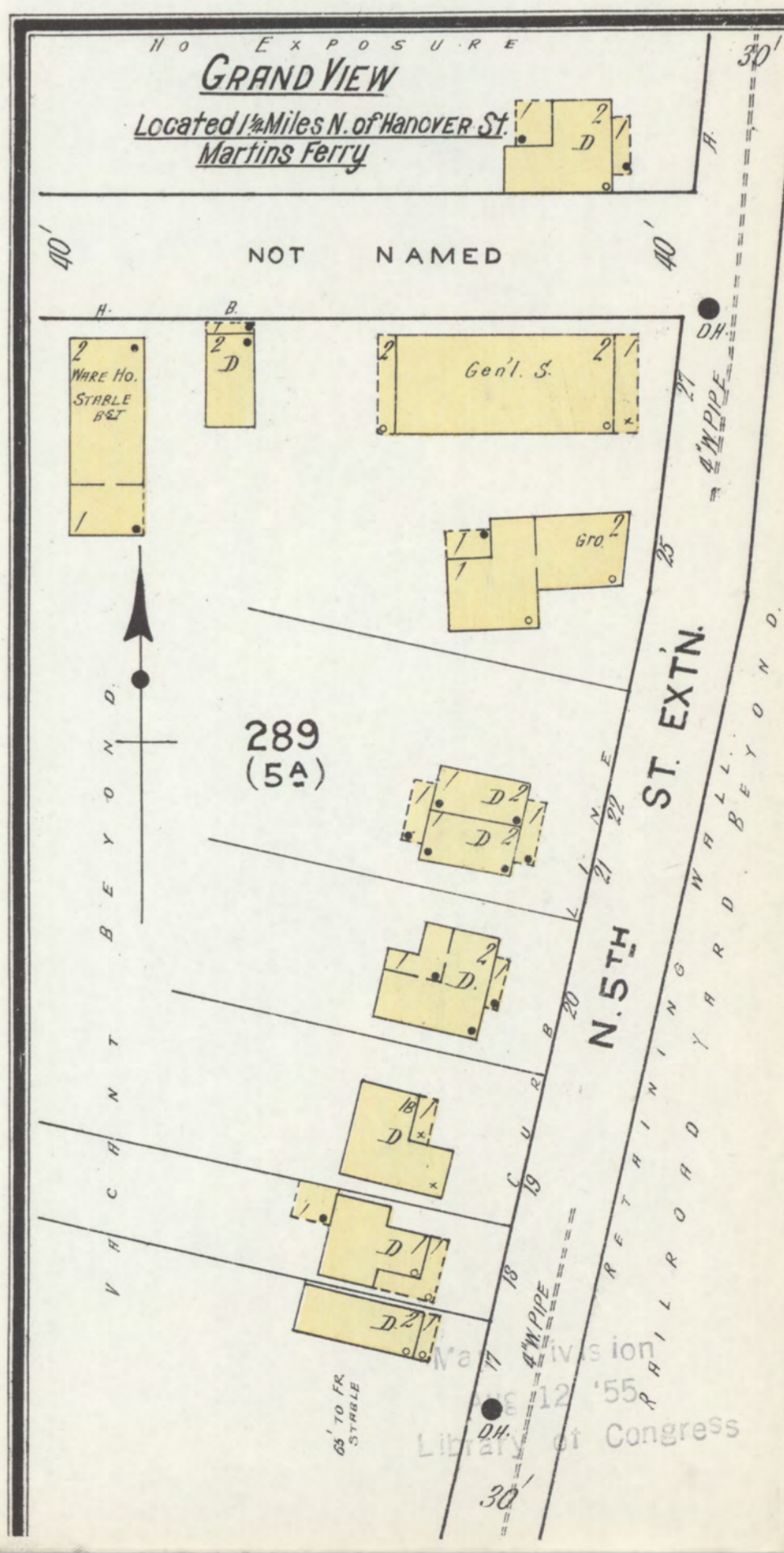
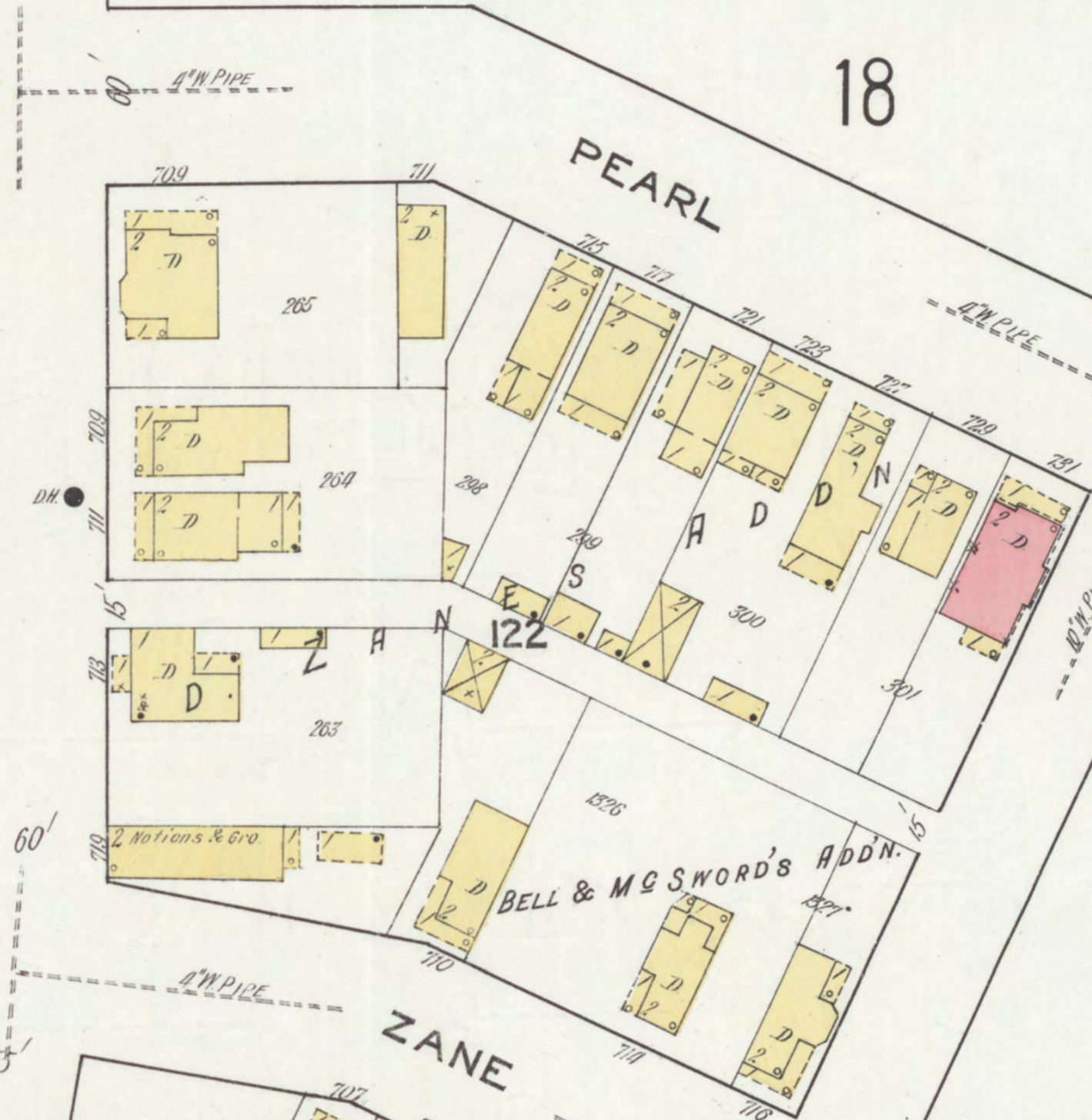
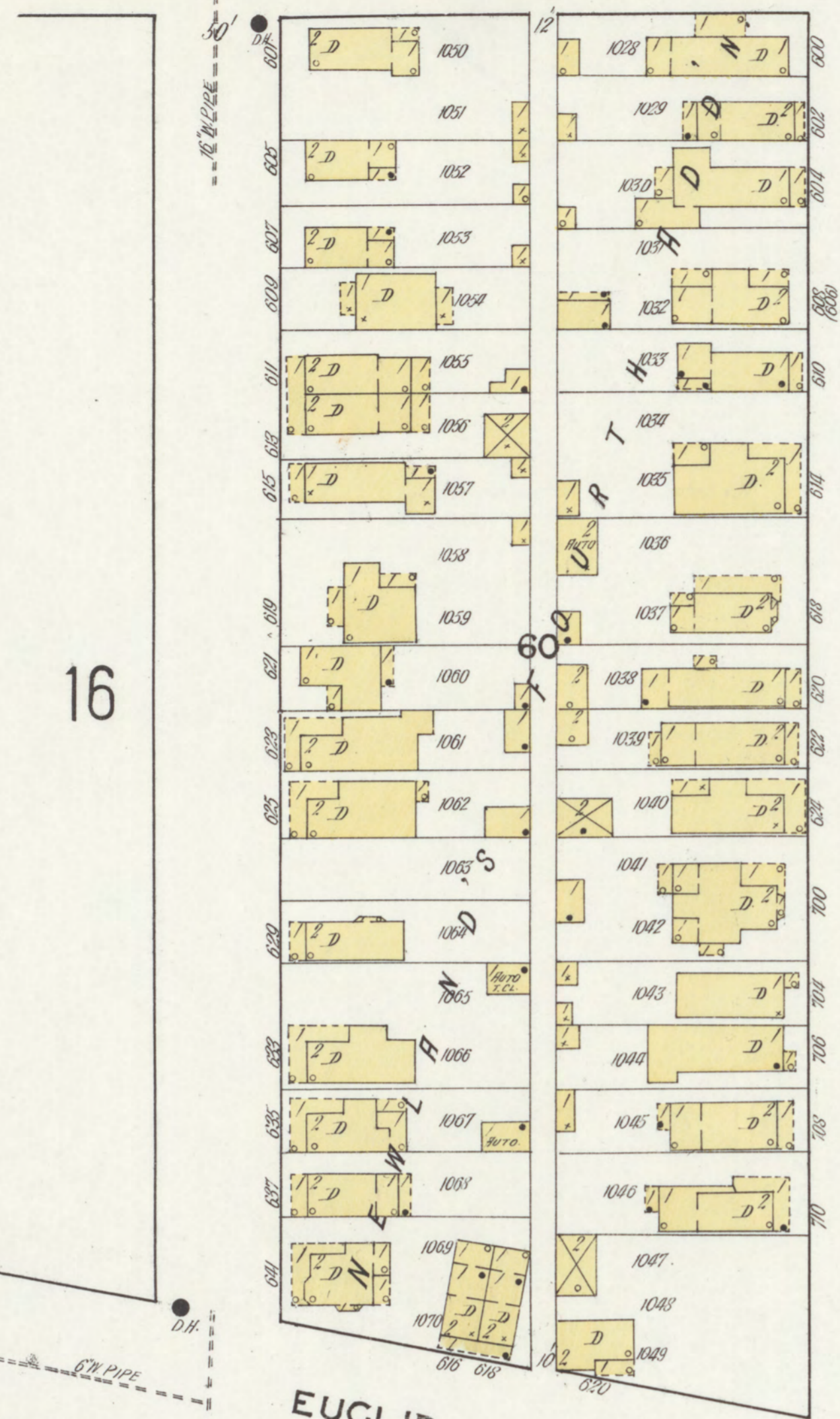
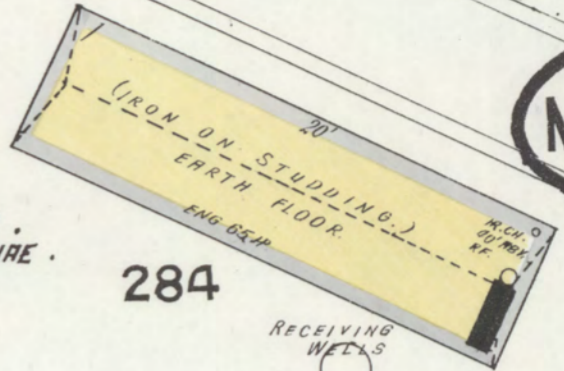

Scale of Feet.  
50 40 30 20 10 0 50 100 150

U.S. Geol. Surv. Geol. Map of Martins Ferry, Ohio, 1915  
Library of Congress



JULY 1915  
**MARTINS FERRY**  
OHIO

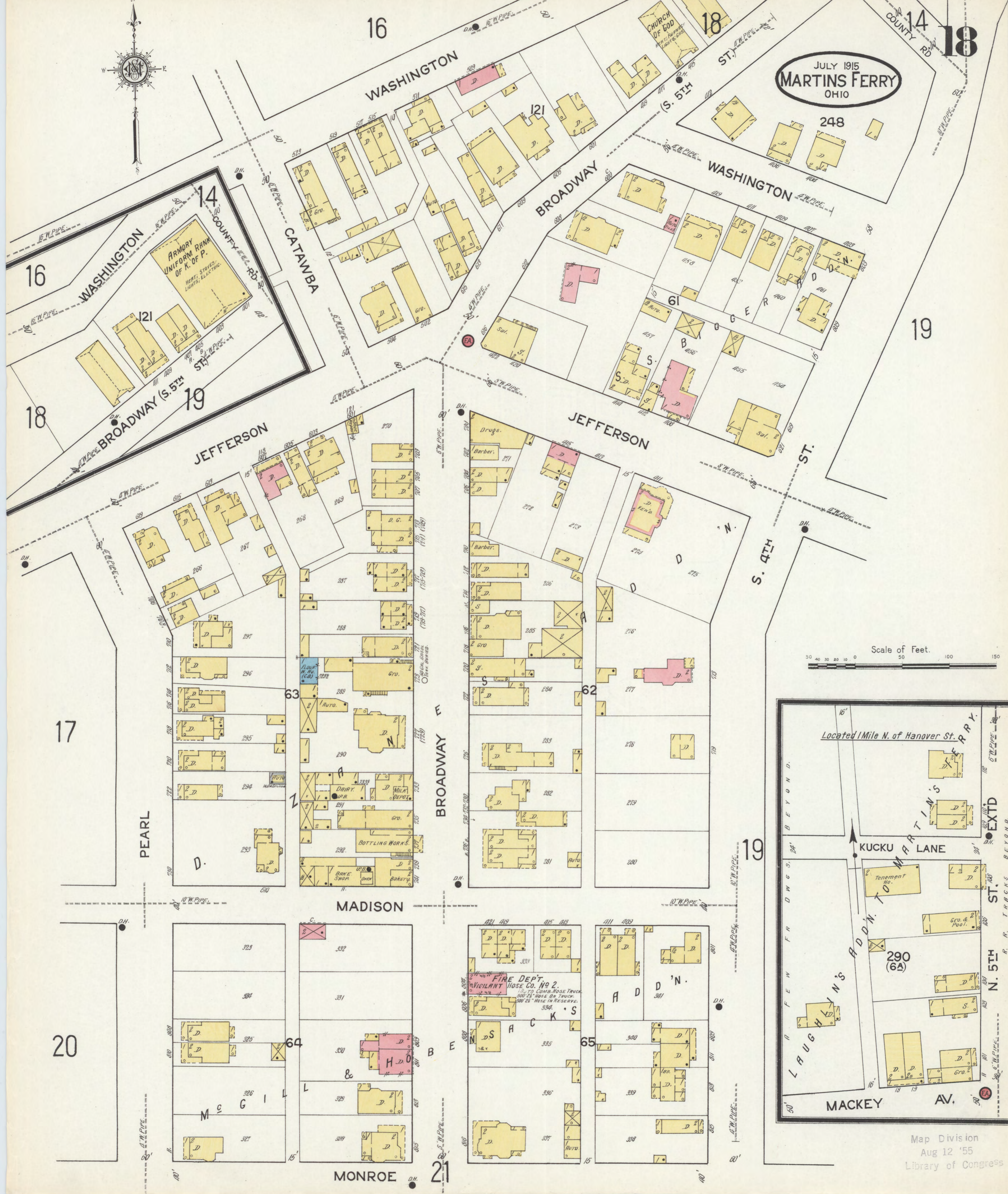

Scale of Feet.  
50 40 30 20 10 0 50 100 150

Located 1 Mile N. of Hanover St. R.R.Y.

MACKEY AV.

LAUGHLY'S ADDN.

KUCKU LANE

TENEMENT NO. 290 (6A)

GRO. & POOL

ST. EXT'D

FAYETTE

15

19

JULY 1915  
MARTINS FERRY  
OHIO.

14

COUNTY RD.

WASHINGTON ST.

S. 3RD ST.

S. 4TH ST.

18

THE BELMONT BREWING CO.  
JEFFERSON

S. 2ND ST.

S. 2ND ST.

S. 1ST ST.

S. 1ST ST.

MADISON

MONROE

NIGHT WATCHMAN-EMPIRE TIME  
RECORDER-10-STAR, HOURS, RECORDS HEAT  
STOVING-GRASS STOVE IN ONE-FUEL IN 81.15.  
CORN-LIGHTS: ELECTRIC (100 V.P.)  
COTTON-JACKET ROSE ATTACHED V.P.  
& HYD. THROUGH BREWERY, STABLE  
& BOTTLING HO. ABOUT 2,000 GAL. HO.  
RUBBER HOSE FOR MFG. PUMPS-  
MONTAGNON F.B. SIZE 10"x16"x10  
PUMPS FROM TANK TO FIVE SYSTEM-  
TANK SUPPLIED FROM DRILLED WELLS  
BY AIR COMPRESSOR 100# DIRECT  
PRESSURE, CITY WATER CONN-  
CHEM. EXT'RS. LISTED

J.R. WILSON'S LAUNDRY  
NO WATCHMAN-HEAT SYSTEM  
FUEL-CORN-LIGHTS: ELECTRIC  
PUMPS-ELECTRIC SYSTEM  
DOWN (L.E.R.)-CITY WATER  
CONN.-FIRE EXT'RS.

THE SPENCE-BAGGS STOVE CO.  
NIGHT, SUNDAY & HOLIDAY WATCHMAN-  
HARDWARE PORTABLE CLOCK, 6-STAR,  
REPAIRS HOUSE-HEAT STOVES (CORN  
& OIL) LIGHTS, ELECTRIC POWER,  
ONE ENG. & ELECTRIC V.P. & HYD. HO.  
NOTED-FORE EXT'RS. LISTED



249  
(1A)

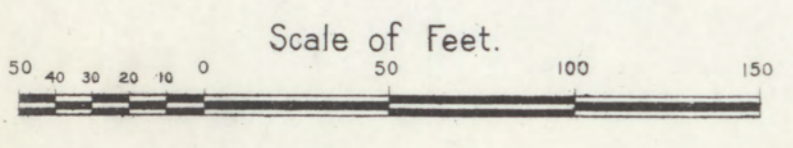



MONROE

MADISON

VIRGINIA

INDIANA

ADAMS

ZANE

PEARL

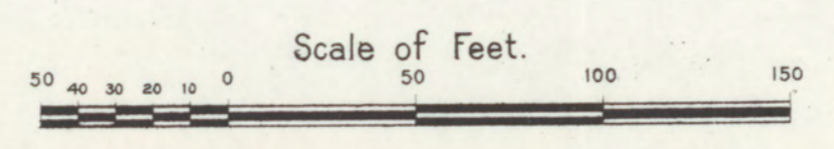
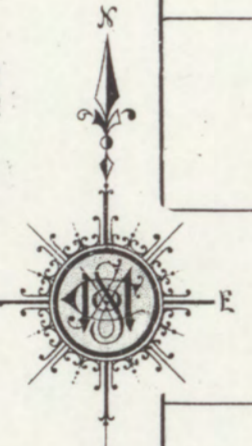

F A R M L A N D

MONROE

JULY 1915  
MARTINS FERRY  
OHIO

20 PEARL

ADAMS

67 SOUTH PUBLIC SCHOOL  
HEAT, FURNACE, LIGHTS, ELEC.

SCHOOL

BROADWAY

66

BUCKEYE

22

S. 4TH ST. NOT OPENED.

129

ADAMS

S. 2ND

130



PENN. LINES WEST OF PITTSBURG (C. & P. DIV.)

THE MARTINS FERRY BOX & BARREL COMPANY  
LUMBER STORAGE  
COOPERAGE & BOXES  
NIGHT & SUNDAY, WITH COMPANY NO. CLOCK.  
HEIGHTS, STAGES, PULP, COAL & WASTE.  
CITY WATER CONN.

Scale of Feet. 50 100

Map Division  
Aug 12 '55  
Library of Congress

AETNAVILLE



20

21

BROADWAY

BUCKEYE

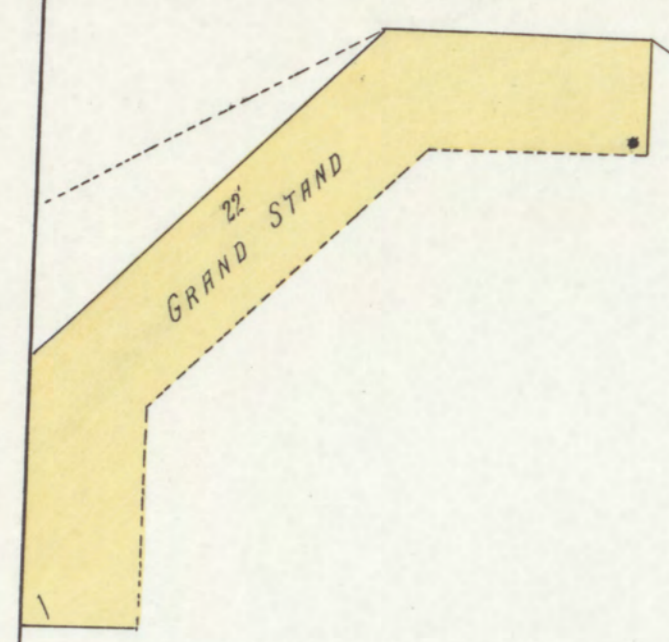

WHEELING ATHLETIC ASS'N.  
BASE BALL GROUNDS

ZANE

257

259  
(1A)

S. BROADWAY

La Belle Box Co. 260  
INCORPORATED IN MICHIGAN

NIGHT, SUNDAY & HOLIDAY WATCHMAN ON HAND  
PORTABLE CLOCK & STATIONS, HOURLY SOUNDING  
NEXT STEAM FUEL, WASTE & COAL, BLOWER  
PIPES DIRECT TO FIRE BOX, METAL BLOWERS  
TO ALL MACHINES. SMALL WELD & WELD IN STEEL  
RM. CRACKS & PHIS WELL DIST'D STEAM JET  
IN SHAPING VAULT.

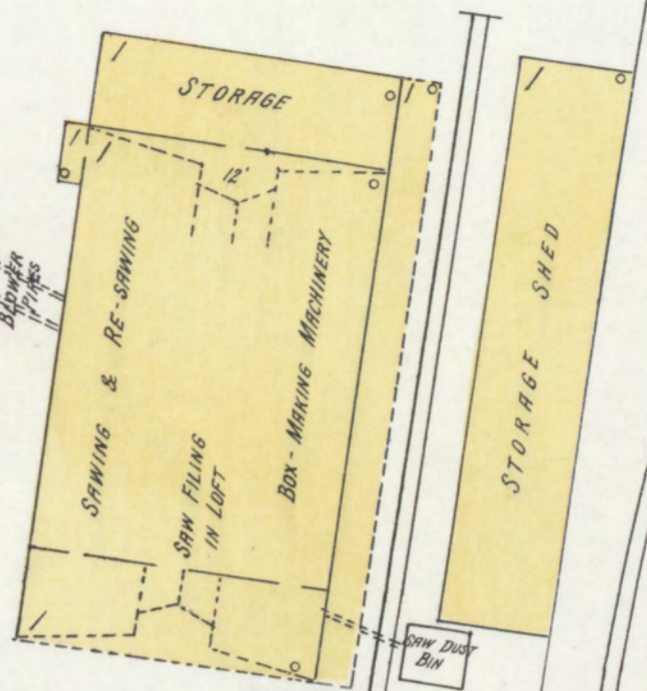

AMERICAN SHEET & TIN PLATE CO.

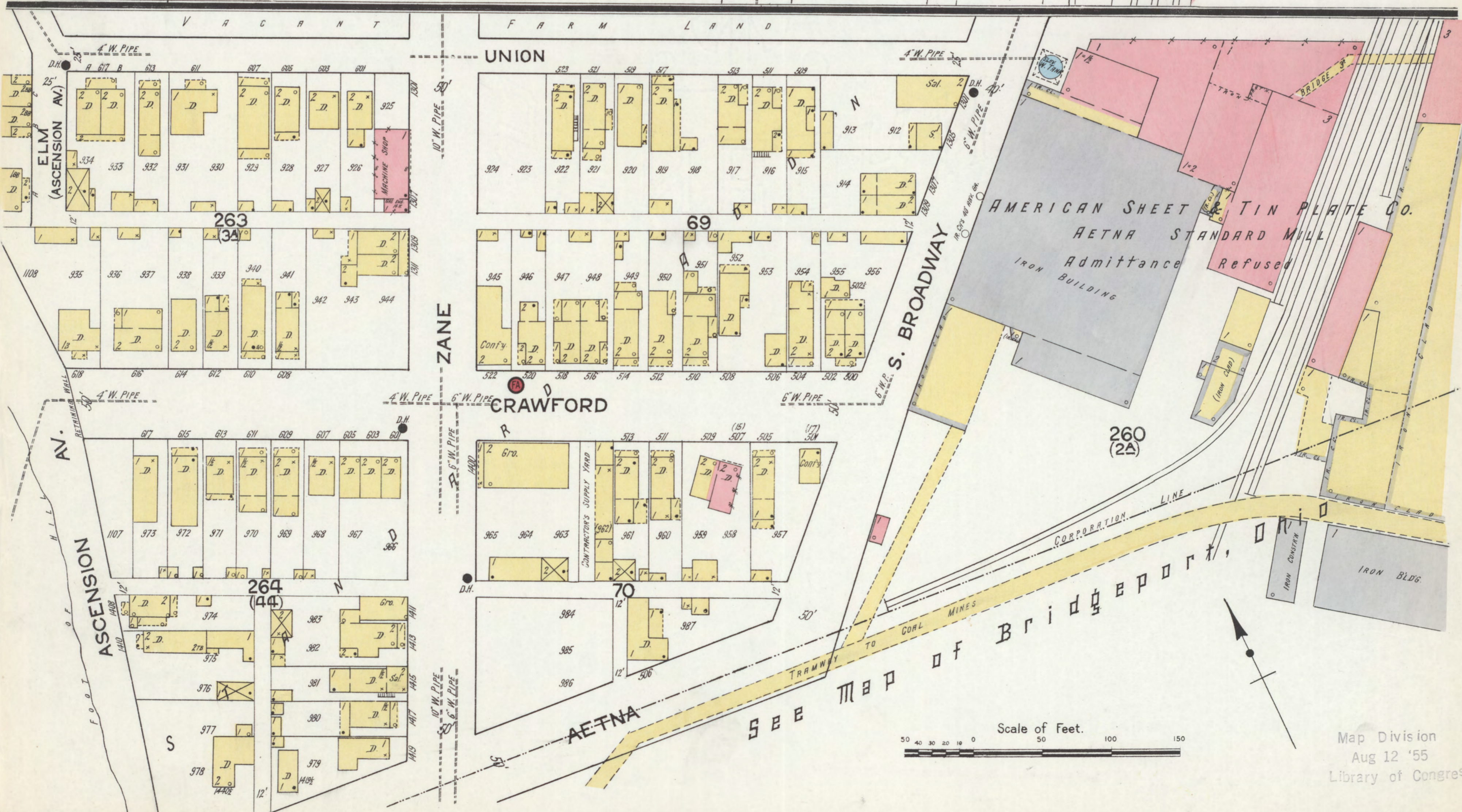

POPULATION: 350  
PREVAILING WINDS: S.W.  
WATER FACILITIES: Dug wells  
FIRE DEPT.: None  
Dirt roads

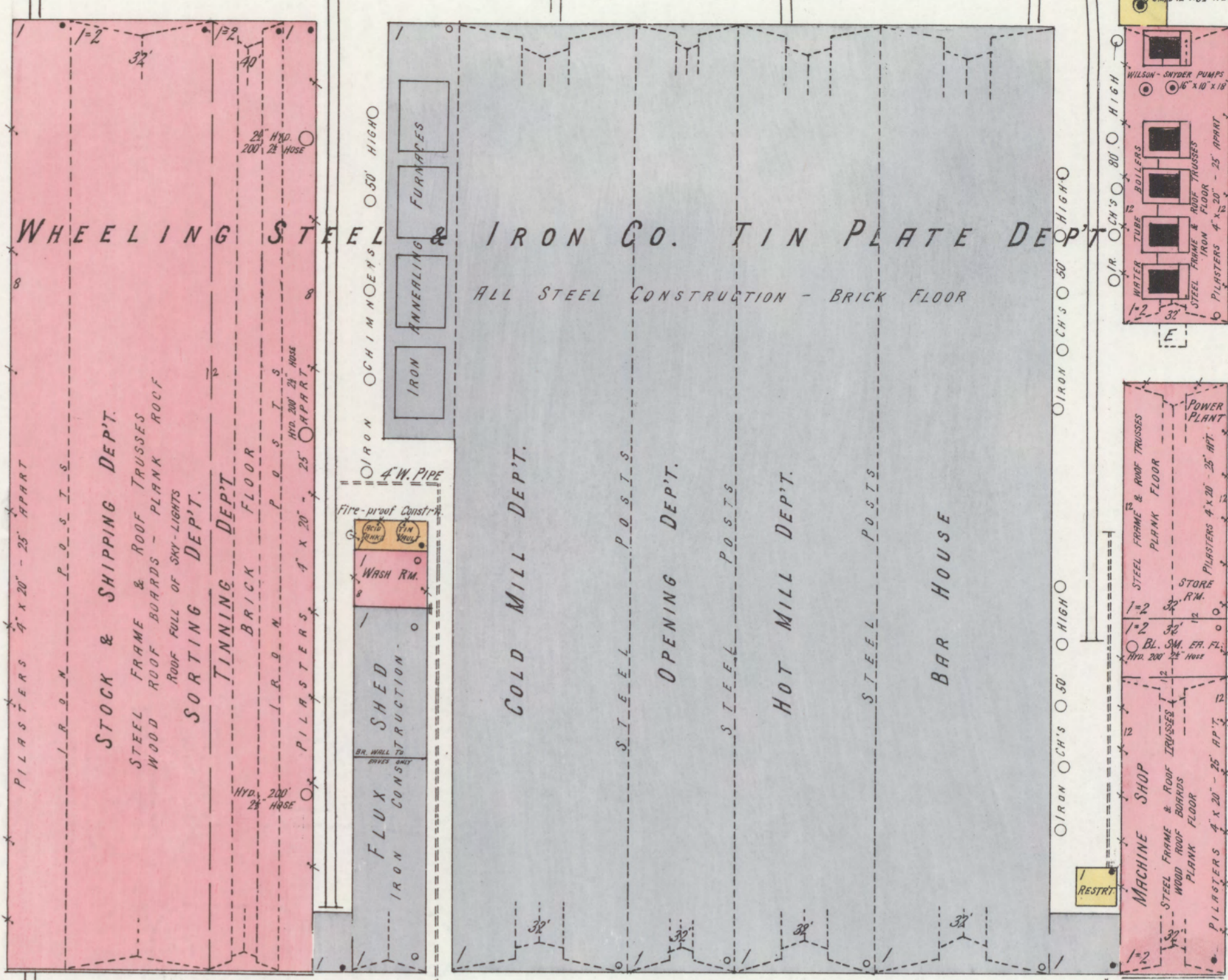
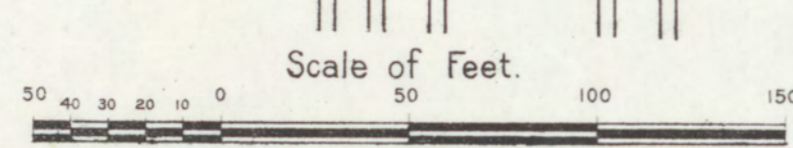
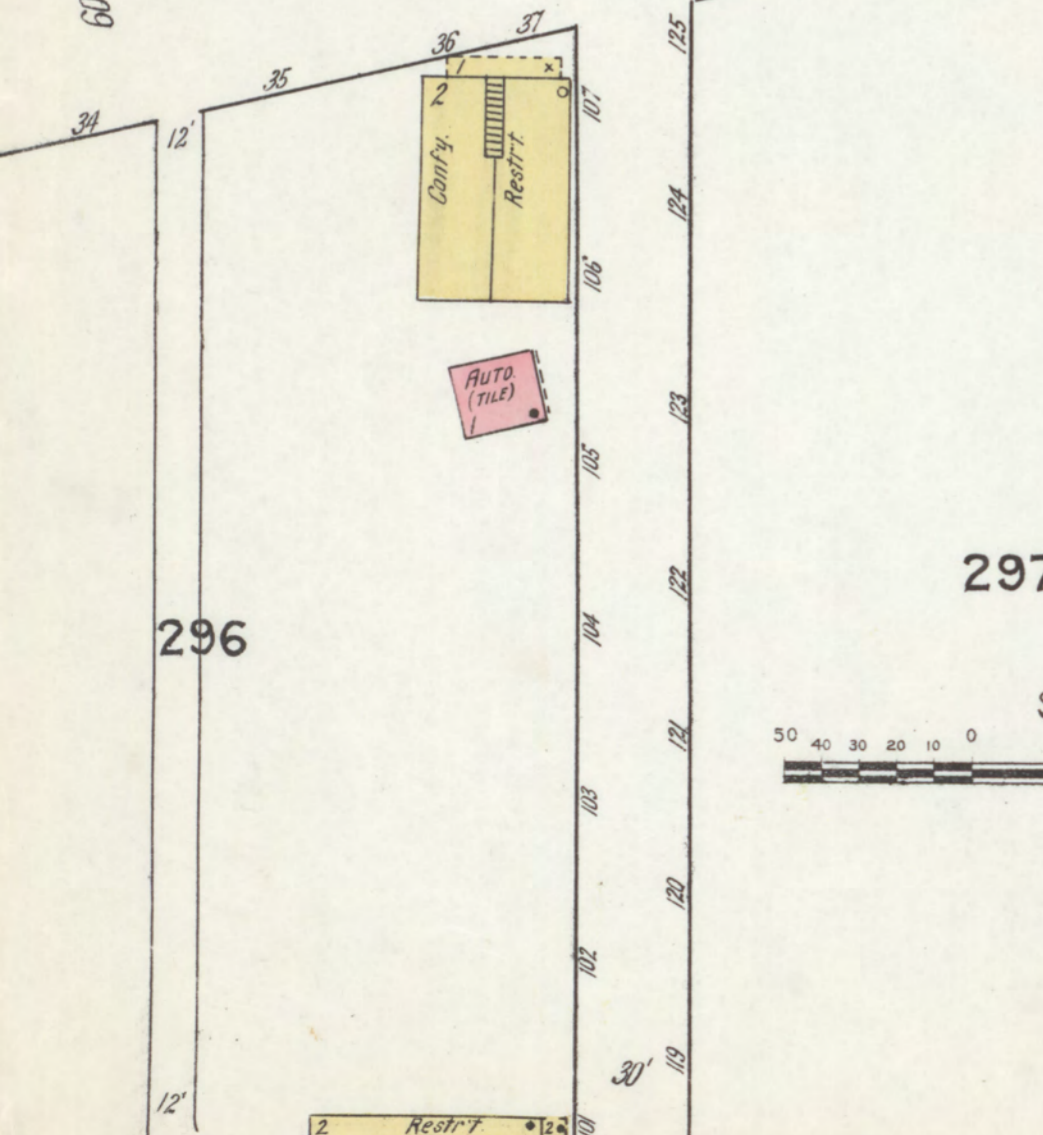
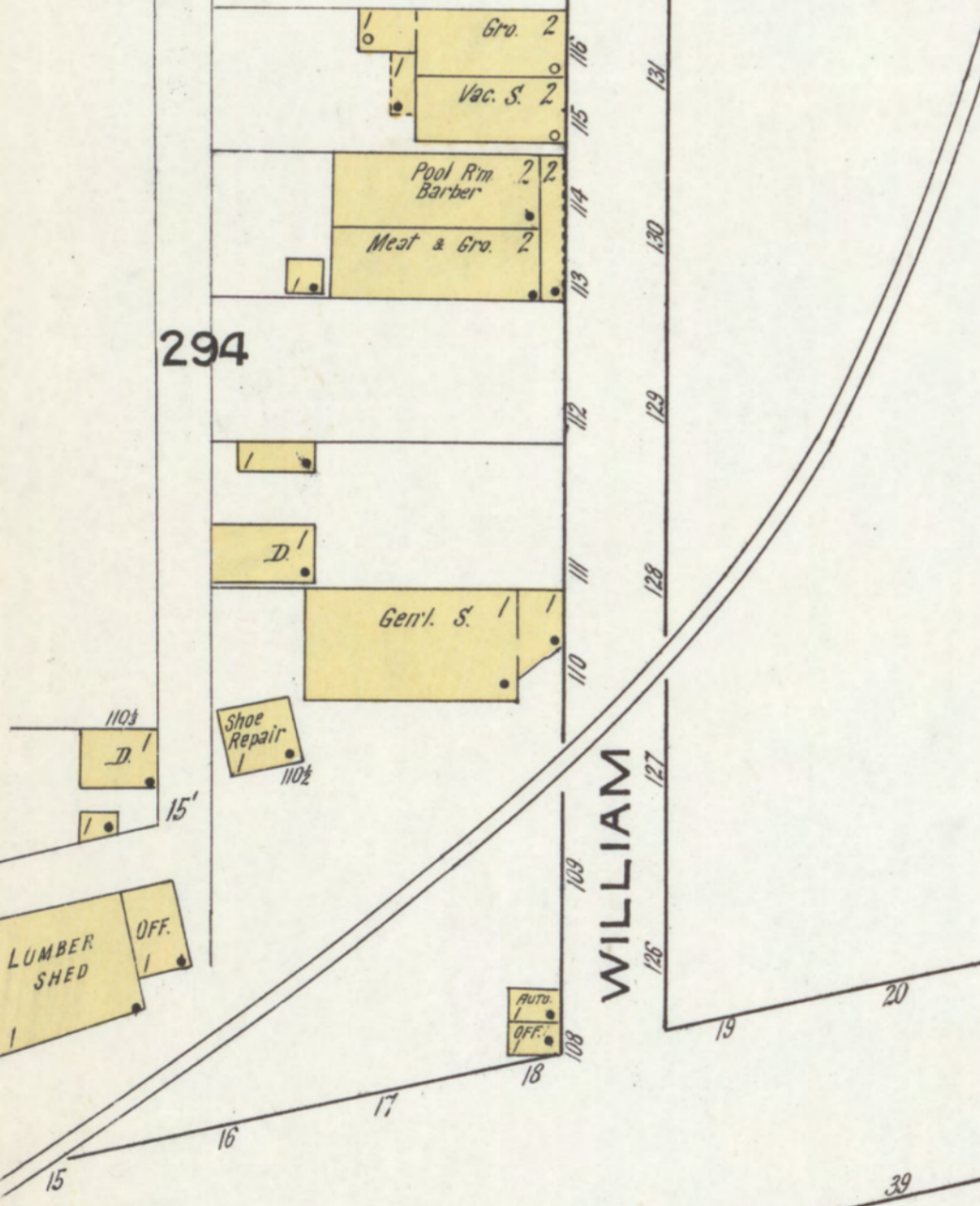
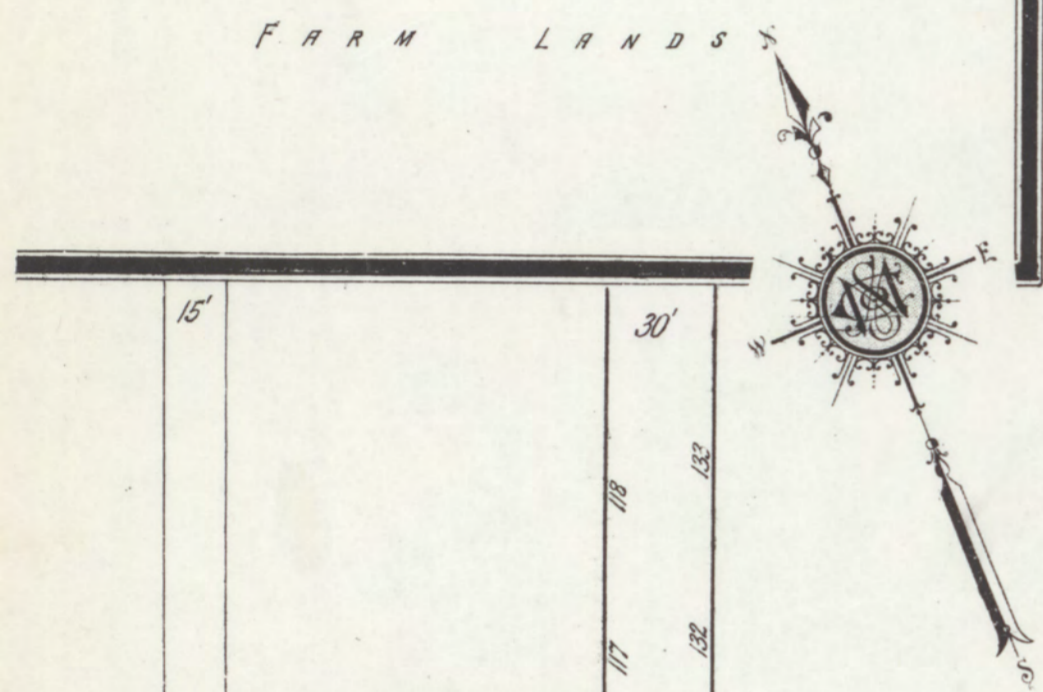
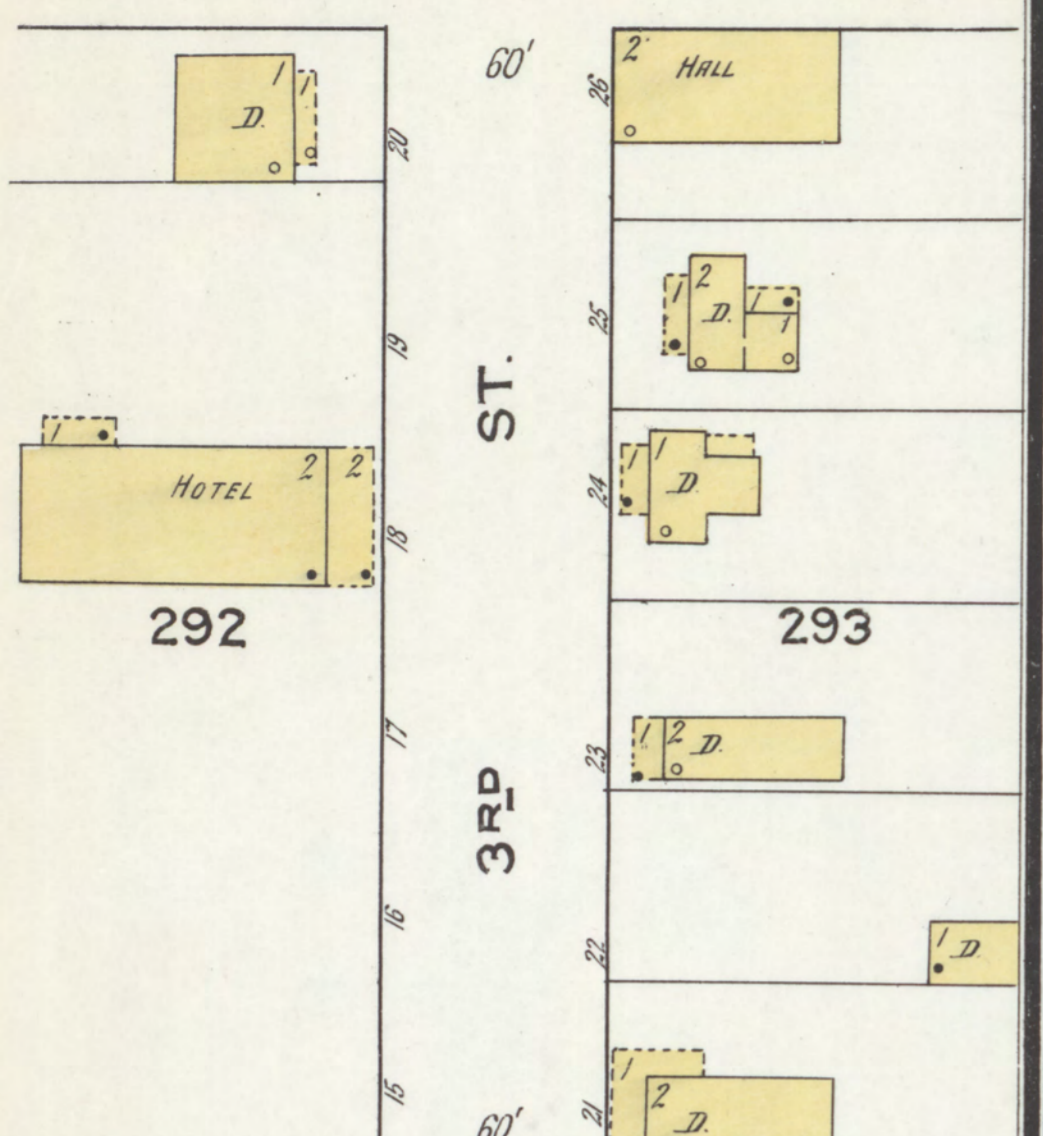

2 DAY & NIGHT WATCHMEN NO CLOCK. HEAT: HOT AIR & STEAM FUEL: COAL LIGHTS: ELECTRIC I.E.P. HYD. & HOSE IN T.M. HD. & BL. SM. SHIP. 4 SMALL WELLS 50 DEEP. WATER TANK ELEV. 75' CAPCY. 100,000 GALS. 2 WILSON-SKYDER PUMPS SIZE 12" X 36" X 24" PUMPING DIRECT TO W. TANK. ALSO SMALL PUMP & WELL AT W. TANK

PENN. LINES WEST OF PITTSBURG (C. & P. R. R. DIV'N.)

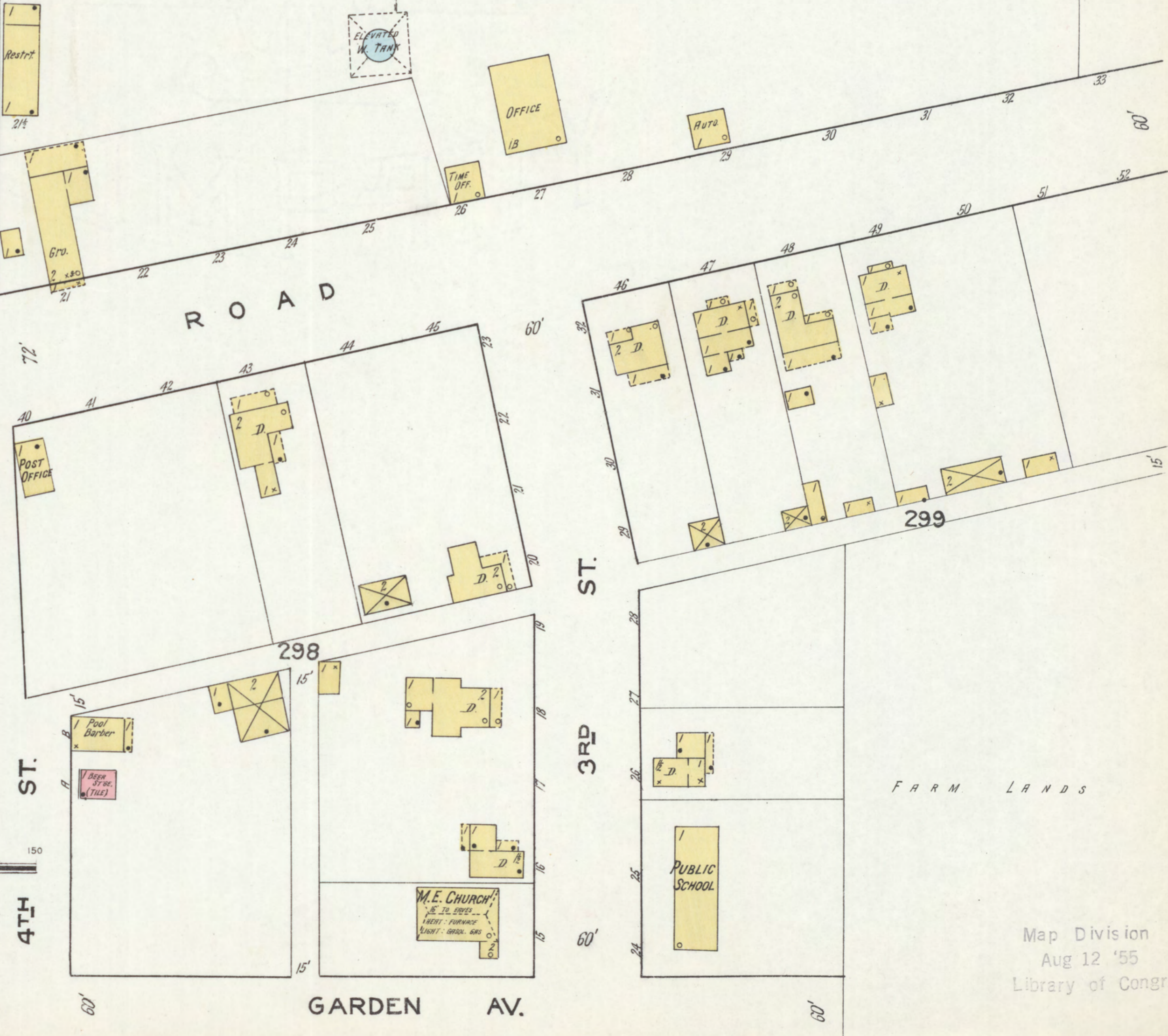

FARM LANDS

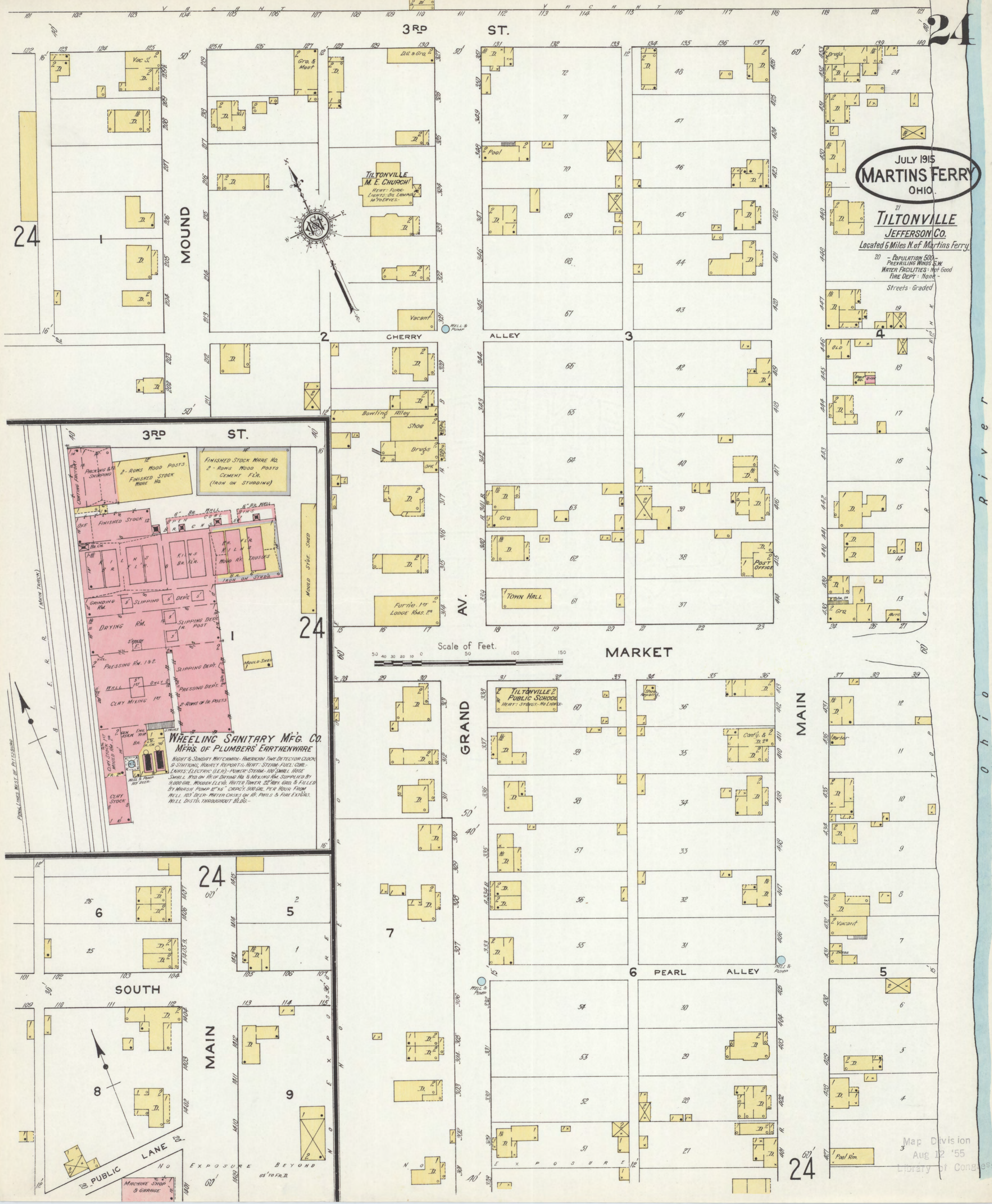

JULY 1915  
MARTINS FERRY  
OHIO.  
TILTONVILLE  
JEFFERSON CO.  
Located 6 Miles N. of Martins Ferry.

20 - Population 500 -  
Prevailing Winds S.W.  
WATER FACILITIES - Not Good  
FIRE DEPT - None -

Streets - Graded

**WHEELING SANITARY MFG. CO.**  
MFRS OF PLUMBERS' EARTHENWARE

NIGHT & SUNDAY AMT CHAMBL - AMERICAN TIME DETECTOR CLOCK  
& SHIPPINGS, HOURLY REPORTS, HEAT, STEAM, FUEL, COKE -  
LIGHTS, ELECTRIC (L.E.A.) - POWER SYSTEM - 100 SMALL HOSE  
SMALL 1/2" ON 1/2" OF DRYING HA. & MIXING RM. SUPPLIED BY  
5000 GAL. WOODEN ELEV. WATER TOWER 22" DIA. GRD. & FILLED  
BY MARSH PUMP 2" x 3" CAPACITY 500 GAL. PER HOUR FROM  
WELL 103' DEEP - WATER CRACKS ON 2" PIPES & FIRE EXTING.  
WELL DIST. THROUGHOUT BLDG. -

Scale of Feet.  
0 50 100 150



**RAYLAND**  
JEFFERSON CO.

Located 7 Miles N. of Martins Ferry

- POPULATION 500 -  
- WATER FACILITIES: None  
- FIRE DEPT: None

Streets Graded  
Real Estate not on record

25

JULY 1915  
MARTINS FERRY  
OHIO

